[illegible]

[illegible] Lands in Large or Small Tracts.

[illegible] and [illegible]

CITY PROPERTY FOR SALE

I am making a specialty of large tracts for Timber and Colonization purposes.

Send for my list of Timber and [illegible] Lands.

MY PRICES ARE ALWAYS RIGHT

And at present I am offering some

... SPECIAL BARGAINS ...

Studebaker

"As you think about Automobiles, remember two things:

"1. Studebaker cars are built in the largest and best factories in the industry.

"2. The man who deals with Studebaker makes no mistake.

"These two axioms sum up all the automobile wisdom any man need know. Remember them today, next fall, next year—and whenever the automobile question comes to your mind"

C. H. SAMS

New Smyrna Florida

HOWE & CURRIER

Florida Lands

NEW SMYRNA

FLORIDA

Drained combination

Trucking and Fruit Lands

in Small or Large

Tracts on

EASIEST TERMS

Give us a CALL if you have any

PLUMBING

[illegible]

If you have any GAS PIPE to be repaired

Phone 94 C. LUTZ Canal Street

MOELLER'S

BOAT LINE

New Smyrna, Coronado and Ponce Park

To Ponce Park Daily except Sunday—Fare 50c.

To Coronado Daily—Fare 10c.

[illegible] HAPPENINGS

[illegible]

Moving [illegible] from all over the state [illegible] in Tampa August 21 for a three days' session.

S. A. [illegible], of Hastings, is among the many farmers of that section who will harvest enormous crops of the finest corn this summer.

The little town of Modello, down in Dade county, has named one of its streets Easy street. Should be one in every town.

St. Johns county has let contracts for the construction of 20 miles of additional hard surface roads, which will cost about $35,000.

By a majority of 71 votes, the proposition of the annexation of Palatka Heights to Palatka was defeated in the primary held in that town.

Work on the Detroit canal from the bay to the little town by that name is proceeding at the rate of three miles per month, and it will be completed by October.

Florida raised about $15,000 worth of bananas last year. She ought to be raising $1,000,000 worth or more a year and probably would if they could be gotten to market a little more cheaply.

A few days ago a tract of 280 acres of fine phosphate land near Bartow was sold to Harry Pearce and associates of Boston. The consideration will be in the neighborhood of $100,000.

The proposed inland waterway between Jacksonville and Fort Myers is arousing great interest all along the route and it begins to look as though the project will be pushed to a successful end.

The annual state reunion of Confederate veterans will be held in Pensacola on October 21, 22 and 23. No doubt this reunion will prove very successful as the people of Pensacola know how to show the veterans a good time.

The corn crop in the section around Starke will be larger this season than ever before. Dr. John C. Wills will erect a modern and up-to-date mill for grinding the product close to his office. The machinery will be the best and an expert miller will be engaged.

E. L. Lesley, who for a number of years has been known as the cattle king of Florida, sold his stock of 12,000 head of cattle to the Carson Cattle company of Kissimmee, realizing in the neighborhood of $150,000. And yet there are some who thing that it is next to impossible to make money in Florida.

The Tampa Times says: "Never before in the history of Tampa's port was the value of commerce handled during one month as great as that handled through the port during July. The phosphate tonnage was the second largest this year; only being exceeded by the month of June, which was the banner month for Tampa in that product."

In lumber shipments Tampa had the best month last month it has had since records have been kept. A total of 3,644,000 feet were shipped from the local terminals, of which nearly 2,000,000 feet were shipped to foreign ports. The first of the month there were vessels in port to take more than 2,000,000 feet, half of which will be shipped to foreign ports.

New county officers are getting themselves established in the baby county of Seminole and, while it is interesting, the work of getting the wheels a-going is not easy. The county commissioners held their first regular meeting in Sanford a few days ago and organized. Officers for the various departments of the county government have been secured in the Welbourne building for the present and these will likely be occupied until a courthouse is built.

Mr. and Mrs. John C. Spicer, an aged couple who reside near St. Petersburg, narrowly escaped serious injury a few days ago while riding into the city in their buggy. A huge pine tree, which workmen were felling, crashed into the buggy and both of the victims were pinned in the top of the tree where they had to wait the operation of the negro workmen in chopping away the limbs. They sustained a number of bad bruises and scratches. The tree stood near the road, but the workmen could not be seen from it, and neither could they see the road.

Kingston

KINGSTON, August 13.—T. J. Newsome, formerly of DeLand, has rented the Robinson house on West Main street and moved in with his family the first of this week.

A. C. Kennedy's mother and her niece, of [illegible], Fla., were welcome visitors at the Kennedy home on [illegible] street last week. They left on their return home Monday, the 11th, on the morning train.

Miss [illegible] left on Sunday last to return to her home in the [illegible] City after a visit of several days at [illegible].

[illegible], who has been visiting [illegible]

Daytona

Miss Mary Stones arrived Tuesday afternoon from Madison, where she had been attending the state normal, and joined her brother, Fred Stones, and family, who are now sojourning on the ocean beach at Daytona Beach. Miss Stones will probably remain here until the opening of school at Titusville, where she has the position of first assistant for the coming school year.

Rev. W. J. Garrison, who had been visiting his brother, J. B. Garrison, and family, in this city for a week or more, left Thursday of last week for Indian Springs, Ga., en route to Birmingham, Ala., where he will in future be located. Mr. Garrison was so much pleased with Daytona as a summer resort that he proposes to bring his family here to spend some time on the ocean beach next summer.

The dredge Seminole, which has been engaged in filling in the marsh land at the corner of Beach street and Fairview avenue for D. D. Rogers and other property owners, completed the work the first part of the week and left Wednesday for South Jacksonville, where the Hillsboro Dredging company has a contract of some extent. This filling of the low land mentioned changes the appearance of the vicinity, and accomplishes a marked improvement in that section of the city.

Mr. and Mrs. Arthur Poppell came down from Jacksonville Monday, and are with Mrs. Poppell's mother, Mrs. G. A. Wingate, at her home on First avenue. Mr. Poppell expects to be here for only a short time, but Mrs. Poppell will probably remain for a longer period for the benefit of the change as she is not in good health

Paul Braddock and family arrived Monday from Auburndale and are visiting Mr. Braddock's parents, Mr. and Mrs. J. D. Braddock, who are at present occupying a cottage on the ocean beach at Daytona Beach.

DOES THE FARMERS SOCIETY OF EQUITY BENEFIT GROWERS

NEW YORK PRODUCE PAPER GIVES VIEW FROM SIDE OF THE GROWER AND ALSO THE COMMISSION MAN.

Is the Farmers' Society of Equity with headquarters in Indianapolis, the representative of the farmer and grower, as its promoters allege, or is it merely a commercial enterprise for private gain? asks the New York Packer

This is an important question for the producer and some of the literatur going out of the home office makes good "digestive tablets" as throwing light on the subject.

Growers who join the Farmers Society of Equity are called upon to pay a fee of $1 to $3 for the privilege of membership and they are led to understand that it is a farmers' organization, pure and simple, sold tested and true. The society is foisted as the medium that will solve the many difficulties that beset the producer, including the marketing, the regulating and controlling of prices, scientific distribution, etc. This is the dope that is handed out to farmers who are members and also to prospective members who are also producers.

On the other hand, the mind-medicine that is administered to commission men, jobbers and dealers, is of a different prescription. It seems that the society has a sort of mercantile agency rating scheme, which seems to be a side line, the plan being to rate, financially and morally, the different commission men in the various markets, and this rating "directory" is supposed to be furnished to the members—the growers. The method of rating commission men is of interest and it is best explained by a circular being mailed to the trade this month. The following is a copy of this letter that is being received by commission men from the Farmers' Society of Equity:

"Dear Sir: We are revising the 'Directory' of the Farmers' Society of Equity representatives.

"Attached, in the corner below, is your present listing. If any changes should be made, please return the coupon with notations."

The coupon referred to reads on this order: "New York City. John J[illegible] Wholesale Fruit and Produce company [illegible]." The [illegible] indicates the capital, $25,000, and the Xs indicating [illegible] moral standing of the firm. The [illegible] Xs that follow the firm name the [illegible] ter the standing. "The folder encloses gives the 'Key to Crops.'"

"This society is growing rapidly and our local unions will market [illegible] crops, many times over, in the following year than in the past. If your house has not received the amount of [illegible] sent from our members heretofore that you think you should have received we have plans under way [illegible] will increase it.

"Farmers are organizing faster than ever before. They are going to [illegible] more of their marketing direct [illegible] [illegible] and nothing can stop [illegible] Therefore the [illegible] who gets in [illegible] for this trade and [illegible] [illegible] the marketing sy[illegible] [illegible] [illegible] [illegible] when [illegible]

[illegible]

[illegible] are [illegible] will be best served."

This is a very strange letter and an enterprising mind might do a lot of reading between the lines. It is worthy of study and of re-reading. First of all the commission man is asked to revise the financial and moral rating given him by the society, but he is also told that when he receives products from members of the society on consignment that he is to take out a commission of 10 per cent. and send 30 per cent. of the amount so withheld from the growers' money, to the society; which could be construed by the commission man as payment to its agent, the Farmers' Society of Equity, for delivering the business from the growers who are members of the Farmers' Society of Equity—and first, last and always the Farmers' Society of Equity is supposed to be the grower's friend and representative. In other words the society charges the grower a membership fee to join and later the commission man is asked to hold out of the grower's money three per cent. and pay it to the society. A certain construction could also be placed upon the letter by the commission man receiving it since it asks him to revise his own financial and moral standing and at the same time asks him, in substance, to consent to an arrangement to hold out three per cent. of the grower's money to be paid to the Farmers' Society of Equity. Perish the thought, of course, that the rating of the commission man could be influenced favorably by his agreeing to the three per cent. arrangement. This is fartherest from mind and it is also "within the law."

In a little leaflet, that accompanies the above letter to the commission man, sample pages are given from the rating "directory" and this rating directory is compiled, of course, for the exclusive use and guidance of the growers who are members. According to this leaflet, the growers are told that "there are about 300 representatives in the directory, in over 100 markets. Headquarters will give ratings on any firms handling produce, on request." These rating on other firms requesting it would be fixed, presumably, in the same way as indicated in the letter quoted above, i. e., the commission men to indicate the rating desired and agreeing to hold out three per cent. of the grower's money to be sent to the society headquarters.

Holly Hill

HOLLY HILL, August 13.—An entertainment and bazaar will be held at the church Tuesday evening, August 19th. The entertainment is free and all are invited.

Mrs. Kate Haney arrived Monday from Georgia, where she has been visiting relatives for a few weeks. She says Florida is the best place to spend the summer after all.

Miss Zelia and Master Norman Clifton have gone to Spring Garden to spend a couple of weeks with their cousins.

Mrs. John D. Grether, of Jacksonville, is the guest of Mr. and Mrs. Arthur H. Carter, having come down from Jacksonville last Thursday. Mr. Grether will probably join her here Saturday afternoon and remain over Sunday. Mrs. Grether is past grand matron of the Order of the Eastern Star of Florida.

C. M. Mabbette, of Fort Worth, Texas, visited his sister, Mrs. John E. Byne and family from Monday until today, when he returned to New Smyrna, where he has been visiting Mrs. I. M Mabbette and other members of the family. Mr. Mabbette was here with the family about twelve years ago, but had not visited here since he left at that time.

Mrs. F. L. Middleton and children left this morning for Union City, near Atlanta, Ga., where they will be with a brother of W. H. Edmondson and his family for a several weeks' outing, principally for the benefit of Mrs. Middleton's health.

Mr. and Mrs. John Byne and little daughter, Edna, left this morning for Chattanooga, Tenn., expecting to be gone until the first of next month.

POPULAR DAYTONA BEACH COUPLE UNITED IN WEDLOCK

A very pretty church wedding took place at the Methodist church at Daytona Beach Wednesday evening at 8:00 p. m., when, in the presence of an assemblage which packed the building, Miss Maud Strother and J. L. Wetherby plighted their wedding vows for good or ill "as long as they do live." Rev. H. H. Bowen performed the ring ceremony, which was simple and impressive. The church was beautifully decorated, and the couple stood under a floral arch. There were no attendants. The bride was daintily arrayed in a sheer embroidered marquisette, trimmed in shadow lace, and went through the ceremony with characteristic stately, modest grace.

After the ceremony and congratulations, Mr. and Mrs. Wetherby went directly to their pretty new home on North Peninsula drive, Seabreeze, where they will be at home to their many friends.

Mrs. Wetherby is the eldest daughter of Mrs. Henry Strother, and has grown up in this community, where she is held in high esteem for her [illegible] beauty and worth of character. Mr. Wetherby has also lived here for many years and thoroughly identified himself with the growth of the two towns, Daytona Beach and Seabreeze, in both of which towns he has been in business.

Many beautiful and handsome wedding presents were received by the happy couple.

[illegible]

[illegible] OF THE [illegible]

These Words Apply to Pastor Russell and Others, He Says.

Ministers Have Deceived the People Respecting the Bible Teachings—But They Were Themselves Deceived, Hence Not Wilfully Guilty—The Duty of the Hour Is to Undeceive the Public and to Remove the Slander From God's Character—Courage Necessary—Otherwise Many Will Fall Into the Ditch of Unbelief—The Educated Are There Already.

PASTOR RUSSELL

London, August 10.—Pastor Russell addressed the London Tabernacle congregation twice today. We report his discourse from the text, "If the blind lead the blind, both shall fall into the ditch."—Matthew 15:14.

The Pastor said: How stupidly blind we have all been respecting our Father's words! We have believed human traditions, and neglected the Scriptures, until the Church as a whole has become thoroughly puzzled respecting everything religious. All are out of the way of Truth, lost in the fog of human superstition and error, misled, as St. Paul foretold, by "doctrines of demons."—1 Timothy 4:1.

The duty of the hour is to get back into harmony with God, and to obtain true light upon His Word. As the Master predicted, the whole world has been intoxicated with the false doctrines which Satan gradually introduced during the Dark Ages.—Rev. 17:2.

Like drunken people, said the Pastor, we confused good and bad. In one breath, we told of the Love of God. In another, we painted this God of Love as deliberately arranging, before creating humanity, that billions should be born in sin, misshapen in iniquity; and that after a few short years full of trouble the vast majority should be turned over to fire-proof demons, to be tortured throughout eternity.

Satan's Great Success.

Pastor Russell reminded his hearers that the Master styled Satan the father of lies. Satan's first great lie misled and murdered our first parents by inducing Mother Eve to disbelieve God's words. "In the day that thou eatest thereof, thou shalt surely die." Satan contradicted the Almighty, saying, "Ye shall not surely die"—cannot die, ye are immortal.

Satan has impressed this falsehood upon the whole world. While in fulfilment of God's word people die, Satan has brought in the deceptive theory that they have merely gone elsewhere to live.

Thus, contrary to all Scripture, mankind have come to believe that at death the saintly go to Heaven, and all others go either to Hell or Purgatory. The plain, common-sense statement of the Bible is ignored—that all, good and bad, old and young, go to Sheol, Hades, the tomb. Thus the Bible teaching that Jesus' redemptive work assures all a resurrection from the dead is made void by Satan's lie.

Immortality in Christ.

The Pastor then demonstrated conclusively from Scripture that immortality is a hope, not a possession. Man was not created immortal; but the life given him was conditional upon his obedience to his Creator's commands. This is indicated by God's threat that disobedience would bring death—cessation of life. St. Paul's argument is that positive assurance of everlasting life was not given until Christ "brought immortality and life to light through the Gospel."—2 Timothy 1:10.

Immortality is a quality of life then far possessed by Jehovah God and by His Son, our Lord Jesus Christ. The hope of the Church is to attain the promised "glory, honor and immortality" in the First Resurrection. The hope for the non-elect world is that of everlasting life, the same as that given to the angels—to all of mankind who will, during the Millennial Age, come into harmony with the Messianic Kingdom. Those who, after full opportunity for recovery from the [illegible] death conditions, will not render obedience to the Divine arrangement, will be everlastingly destroyed.

This Bible presentation [illegible] [illegible]—that God's proposition [illegible] [illegible]—we are beginning to [illegible] reasonable, most logical, [illegible] [illegible]. Furthermore, His [illegible] is that when His Plan shall [illegible] [illegible], none shall [illegible] will not have it in [illegible] [illegible] be mental, moral [illegible] [illegible] to His [illegible]

[illegible]

[illegible]

THE WORK AND [illegible]

done here at short notice, [illegible] the best possible manner. [illegible] has taught us the best [illegible] we use only the

BEST OF MATERIALS

you may be sure of getting the highest grade of work at the lowest possible prices.

We can mend your old [illegible] you a new one, whichever is [illegible] for you.

NEW SMYRNA PLUMBING COMPANY

B. A. LOPEZ, Prop.

BOUCHELLE & SAMS

Insurance and Real Estate

The right way is the [illegible] way and that is the only way WE write INSURANCE.

THE BEST is the CHEAPEST

CITY MARKET [illegible]

[illegible]

NEWSPAPERARCHIVE® NEWSPAPERARCHIVE®

[illegible] Kawatin [illegible]

C. T. [illegible] ord, [illegible] machine [illegible]

Pansy [illegible] home here [illegible] visit with [illegible] and Miami.

D. B. [illegible], who has been working in [illegible] for the past few months, [illegible] Wednesday.

Rev. Arthur Douglass of DeLand will have charge of the services in the Trinity M. E. church during the vacation absence of Rev. J. J. Treadwell.

William Lourcey, who has been attending school at the Kewatin Military academy at Mercer, Wisconsin, returned to his home in New Smyrna Sunday.

Mr. and Mrs. F. D. Burrows of Valdosta, Ga., and Miss Florence During of Thomasville, Ga., returned to their homes last Saturday after a pleasant visit with Mr. and Mrs. A. W. Walker.

The work of filling in around the south end of the bridge across Spruce creek by the Florida East Coast railway is progressing rapidly and the work will soon be finished. The operations are being carried on with a work train and steam shovel, the material for filling being taken from the right of way a short distance south of the bridge.

[illegible] A. V. [illegible], who has [illegible] to her home in [illegible]

[illegible] spent the [illegible] the guests of Mrs. [illegible]

Mr. and Mrs. [illegible] are the parents of a baby daughter, born early yesterday morning at the sanitarium at Hawks Park.

V. D. Cape will leave Sunday for a business trip to the north, accompanying H. W. Davis of St. Augustine to New York City. Mrs. Cape will accompany her husband to St. Augustine and will spend the time during his absence in the Ancient City and Jacksonville, visiting relatives and friends.

The regular meeting of the Ladies Aid society of the Trinity M. E. church was held this week at the home of Mrs. W. H. Newell. The meeting was more than usually enjoyed because it was held on Mrs. Newell's spacious porch. Delicious refreshments were served. The next meeting will be held at the home of Mrs. Philman.

The work of installing the protection gates at the Canal street crossing of the East Coast tracks has been completed and the gates are now in working order. It is a good move on the part of the railway officials and one duely appreciated by the citizens. This has been for years a dangerous grade crossing and the people are entitled to at least the protection afforded by the gates.

[illegible] LAW [illegible] IN LAST [illegible]

[illegible] pay [illegible]

Tourists who [illegible] Florida's game birds [illegible] another [illegible] this season, if the state game warden and his deputies enforce the new statute passed by the late legislature. Heretofore the state has had a law taxing non-residents to hunt, but less than one-hundredth part of the total non-residents that hunted in the state took out a license. The natural result was that game birds in the state have almost been exterminated.

Under the new act, even residents of the state will have to pay for a license. To hunt in Volusia county, a resident of the county will have to secure a license from County Judge McCrory, paying $1 for this. The judge can also issue the necessary license granting the resident the privilege of hunting in other counties of the state, charging $3 for this. The non-resident will have to pay $15 for the privilege.

Tourists have formerly been hunting anywhere they wished, paying nothing for the privilege, although they were supposed to have obtained a license to do so. Many claimed that they were privileged to hunt in the state because they owned property—in other words, a man owning a lot that would accommodate a small garage, claimed the same privileges as the man who lived in the state the year round. Under the new law, the so-called resident must be a bonafide resident, not a winter visitor that owns a few acres of land.

Florida's new law is framed after the Alabama law, a statute that is considered in many ways drastic, but one that will surely protect game. The newly created state game warden will make it his business to see that the law is enforced and in this he will have the help of deputy wardens, sheriffs, deputy sheriffs, marshals, constables and policemen, all officers being ex-officio game wardens. Expenses of the new department will be paid from license fees and fines, all funds over $5,000 being turned over to the state school fund.

Licenses will be good for one season only, a person purchasing a license in the middle of the open season being enabled to use it only until the close of that season. In order that there will be no hunting by persons using another's license, the applicant for license must show his ability to write his name, must give color of hair and color of eyes, marks upon the body that may be used in identification, and the place of residence.

Penalties for violations of the game laws are heavy, made purposely so in order that there will be but few. The new law is different from the old one and sportsmen who contemplate hunting the coming season had best secure a copy of the statute and study it carefully.

More than [illegible] automobile licenses have been issued in Jacksonville.

If all of the deep water projects that are being broached over on the east coast materialize harbors will be thicker along that shore than anywhere along the Atlantic seaboard. The latest announcement in the line [illegible] is that the work of surveying New River Inlet, which forms the [illegible] entrance to Fort Lauderdale, has actually been commenced. [illegible]

[illegible] TO THE EAST COAST RAILWAY

KISSIMMEE BUSINESS [illegible] DETERMINED TO HAVE [illegible] NECTION WITH LINE TO OKEECHOBEE.

Ever since the Florida East Coast railway began work on the branch line from Maytown to Okeechobee our people have been awake to the necessity of building a connecting link between Narcoossee and Big Pine, a distance of something like 11 miles, if we desired to still control the trade of the people living in the lower part of this county, says the Kissimmee Valley Gazette.

Some 18 months ago a meeting of our citizens was held looking to this end, a temporary company was formed and articles of incorporation were drawn and published, but for some reason unknown the plan failed to materialize.

The East Coast extension has reached Whittier, and has about 50 miles further to go to reach its destination. The people living in the central and southern portions of Osceola county, and there are hundreds and hundreds of them, are now in direct touch by rail with the outside world, and will very naturally make the towns reached by that means their purchasing depots.

Do any of our business men think for an instant that a merchant at Whittier or Bassenger will come to Kissimmee for supplies and haul them by teams miles over the prairie when they can have them delivered by train right at their doors? If they do they'd best scrub the cobwebs away, for their vision is blighted and their brains need repair.

But there are men in Kissimmee who see the handwriting on the wall, and intend to hold for this city both the freight and passenger traffic that we have always enjoyed and which by right belongs to us.

To this end an automobile line will be established between Narcoossee and Big Pine—Narcoossee being the terminus of the Sugar Belt railway and Big Pine the nearest station on the East Coast branch. These autos will so schedule their runs as to meet the trains both morning and afternoon, and will be a wonderful aid in breaking the monotony of a long railroad ride. Besides it will be almost as near to Kissimmee from Whittier over that route as it is by the dirt road, means now used.

Those behind this movement are among the strongest financially in this county, and are owners of thousands of acres of land and other valuable real estate, as well as level headed and conservative business men. A meeting along this line has already been held, and definite plans are now being formed to carry the scheme to a successful conclusion. In fact the whole plan has reached that stage that we feel justified in saying that it will be but a short time until the line will be in full operation.

But there is one stumbling block to be gotten out of the way, and that feat is up to the county commissioners to perform. The road from Narcoossee to Big Pine must be put in such condition as to permit of certain and speedy travel of the autos, and that, too, without any great amount of wear to the cars. This work we feel certain the commissioners will order done, for they have never yet failed to heed the request of our people when that request was along sensible lines. And when this work is done, it should be so thoroughly done as to be of a lasting nature.

Taylor Langford left Wednesday for Louisville, Ky., where he will remain for a month as the guest of relatives and friends.

RUNAWAY CAUSES SOME EXCITEMENT YESTERDAY.

Frightened at some object on [illegible] ray [illegible], a team of horses owned by J. [illegible] Byrd and driven by a colored [illegible] caused some excitement Thursday morning by indulging in a lively runaway. Running down [illegible] the team turned [illegible] street and the driver was thrown from the rig. He was [illegible] and some bruised, but not [illegible] hurt. [illegible]

[illegible] of Milton [illegible] contract for [illegible] electric [illegible]

PULPIT TOPICS

Trinity M. E. Church—

At the Trinity M. E. church, services at 10 a. m. and 7. 30 p. m. Sunday. Rev. Arthur Douglass of DeLand will serve the church during the absence of Rev. J. J. Treadwell.

Baptist Church—

Services at the Baptist church Sunday, August 17: Sunday School, L. E. Amidon, superintendent, at 10 a. m.; morning service at 11 o'clock, subject, "Looking Ahead;" evening service at 7:30, subject, "Looking Back."

W. IRA SANDERS, Pastor.

Congregational Church—

Services at the Congregational church Sunday: Sunday School 10 a. m.; morning service at 11 o'clock; evening service at 7:30 o'clock. You are invited to attend these services.

H. H. JONES, Pastor.

M. E. Church, South—

Sunday School at 10 a. m., G. L. Branning, superintendent. Beginners class in charge of Miss Hattie Sue Brown. Public worship and preaching at 7:30 p. m.

Dade county's millage has been fixed at 40½ mills.

FIREMEN WANT SYSTEM OF FIRE ALARM SIGNALS.

At the regular meeting of the firemen Wednesday night the matter of a system of fire alarm signals was thoroughly discussed, but no definite decision in the matter was reached. F. A. Newell outlined a plan for three fire alarm signal boxes to be placed in various parts of the city, the wires to run to the fire station, where the giving of an alarm would register the section of the city in which the fire was located. These wires would also run to the electric light plant, where the alarm, indicating the location of the fire, would be sounded. Mayor Newell was appointed as a committee to have a conference with Manager Buck of the telephone company to see if arrangements can be made to have the telephone cables carry the signal wires.

J. S. DUSS, J[illegible]
Attorney and Counselor-at-L[illegible]
[illegible]
NEW SMYRNA FLORIDA

[illegible] Shoe Maker
[illegible] CANAL STREET

We Keep The Quality Up
And Put It Higher and Higher
Our New Shop Will Be a [illegible]

BEGINNING SEPT. 1ST, 1913
We Will Sell For
Cash Only
And offer the house wife the following great
MONEY SAVING OPPORTUNITIES

21 Tickets for $1.00 5 per cent saved.
42 Tickets for $2.00 7 1-2 per cent saved.
65 Tickets for $3.00 8 1-3 per cent saved.
87 Tickets for $4.00 8 3-4 per cent saved.
[illegible] Tickets for $5.00 [illegible] per cent saved.

For those wishing to take advantage of this unusually liberal offer before Sept. 1st tickets at above rates can be had on and after Saturday, August 16th.

[illegible]

GARRISON ELECTRICAL :: COMPANY ::
FULL LINE OF
Famous Mazda Lamps and Electric Fixtures
Agent for
Hotpoint
ELECTRIC IRONS
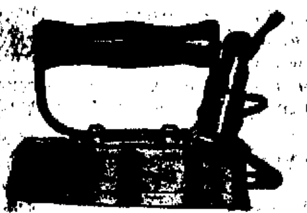
SKIPPER BLDG.

FOR INSTANT RELIEF
of blind, bleeding or itching piles. There is no necessity of losing time, sleep, rest and all enjoyment because you are suffering from piles.
DIKE'S PILE SALVE
Will give speedy relief—will cure very severe cases in an incredibly short time.
Dike's Pile Salve goes right to the root of all trouble—absorbs the tumors—at the same time exerting a soothing and healing influence on the surrounding tissues.
50c a Box
We recommend this remedy as we do every Dike Remedy. They are, we believe, the best on the market.
NEW SMYRNA Pharmacy
THE DRUG STORE ON THE CORNER

SIMONDS SAWS
If you buy a Simonds Saw, you will not regret it. The saw hangs just right because the handle is made right and properly placed on the blade. It saws true and cuts fast. Made of Simonds Steel. Fully warranted. Thin back. Polished apple handle. These are a few of the good points, but come in and see for yourself. Make your own word agree with ours.
Look for this trade mark etched on the saw you buy.
SOLD BY
NEW SMYRNA R. S. MALEY DAYTONA

PALACE THEATRE
"A LITTLE BETTER THAN THE BEST"
All of our pictures are Edited, [illegible], Educational and [illegible] by the National Board of Censorship. [illegible]
To-Night's Program
"When a Woman [illegible]"—Cosmo.
"When the Circus [illegible] to town."—
[illegible]
[illegible] 5 and 10 Cents

NewspaperARCHIVE® NewspaperARCHIVE®

[illegible]

... Brigham has been most efficient and popular among the postoffice patrons and was urged to enter the contest, but declined. She and Mrs. Brigham expect to go to Miami within a short time and possibly may remain there for some time.

D. F. Fuquay is preparing plans and specifications for a public garage, [illegible] feet, to be erected for Dr. John F. Morrisey on his Seabreeze property on the south side of the ocean boulevard, opposite the Princess Issena.

Pleasant Club Meeting—

One of the largest meetings of the season was held last Thursday afternoon at the home of Mrs. F. A. Rivenberg on Halifax avenue, by the Leisure Hour set, visitors, as well as a good attendance of members, filled the commodious screened porches at the Rivenberg residence. The matter of a motto for the club was brought up and some very apt quotations were offered, but, on motion, a selection was postponed until the next regular meeting.

Miss Kelley was in charge of the program, the study of the afternoon being flowers.

Miss Kelley presented a very interesting array of knowledge on the subject matter, discussing the language of flowers, poems on flowers, etc., the members and some of the visitors specializing by taking up some one flower or family of flowers, specimens of which were brought along and effectively used in decorating the rooms. The next meeting will be held at the home of Mrs. A. S. Randall on the beach, and while the program will be miscellaneous, it is expected that most of the literature offered will take its coloring from the sea.

Alderman Thos. R. Simpson, president of the town council, arrived from North Carolina last week. He left Mrs. Simpson in St. Paul and vicinity to finish out her vacation with relatives and friends. She will rejoin him in a few weeks.

Mr. and Mrs. J. E. Williams, who have spent most of the summer in Detroit, Mich., with her relatives, but are touring in Canada more recently, are scheduled to arrive home August 28th. They expect to make a short stop in Asheville on their way home.

Mr. and Mrs. Drew Middleton are occupying the Phil. Stuart home in the absence of Mr. and Mrs. Stuart.

Sidney Haigh and J. E. Williams last spring set out a number of eucalyptus trees of the hardier species. They have made a very rapid growth this summer in spite of the dry weather.

Rev. J. C. Halliday came over from Orange City last week and joined his daughter, Miss Halliday, at the Haney cottage on Peninsula drive.

Rev. C. C. Gillett filled an appointment at the First Baptist church of Daytona Sunday morning at the 11 o'clock service, in the absence of the pastor in charge, Rev. A. L. Abercrombie.

Mr. and Mrs. J Ralph Wilcox spent Sunday at their Tomoka cabin, making the trip in their boat.

Mr. and Mrs. A. J. Kennedy and little daughter returned to Titusville Sunday afternoon. Mrs. Kennedy had been spending a week with her family, Mrs. Wakefield and Miss Callie on Oakridge boulevard, and was joined by Mr. Kennedy for a week-end visit Saturday.

H. F. Evernden came down from Hastings last Thursday to finish out his interrupted vacation and is with his mother and sister on Oakridge boulevard.

A card from Walter J. Gamble to friends here, dated at Mackinac Island, Mich., where he and his family have spent most of the heated term, says they are off for Nevish, Mich., on their annual trip to the woods.

The many friends of Miss Carrebena Boyd, who was at one time high school teacher in the Seabreeze school, will regret to learn that on account of poor health she will not be able to go back to the school room the next school year. Miss Boyd taught at Lakeland last year, and is now at Chipley, this state, with her mother and other relatives, and will take up gardening on a small scale this fall.

A. N Fleming, who has been with Contractor Burdick as foreman for a number of years, has charge of Mr. Burdick's building contracts in his absence.

Mrs. E. G. Stephens, who has been at her cottage on North Halifax avenue for the past three weeks in company with Mrs. W. W. Long, left Wednesday on her return to Sanford. Mrs. Long has been so much benefitted by the sea air that she decided to protract her stay, and has taken rooms at the Glenwood with Mr. and Mrs. Suddarth. She has written for Mr. Long and their daughter, Miss Bessie Long, to join her here.

Mr. and Mrs. Sidney Haigh and family, including Mrs. Williams, of Ocean boulevard, will take their vacation at Asheville, N C., leaving the latter part of this month, although Mr. Haigh will be away from home not longer than a couple of weeks. The rest of the family will be away a month.

W. A. Merryday made a short visit to Macon, Ga., last week. Miss Marie had expected to accompany him, but decided at the last that the weather was too warm to travel.

The Merryday brothers continue to make improvements at their home on Seabreeze beach. The latest is a sun parlor on the west and other remodeling and improvements. They have been very successful in growing a luxuriant green lawn on their ocean front ... a couple of months by first ... [illegible]

[illegible] ... entertained very delightfully ... home by the sea Monday ... [illegible]

[illegible] ... which was a ... prominent, the ... very simple ... much merriment ... the contest, the tables ... spread and a ... cake lit with 50 ... in the center. Also Mrs. Pensinger received a number of pretty reminders from the company present. This was a complete surprise to Mr. and Mrs. Pensinger, who had been invited to the art exhibit and left in ignorance of the pleasant sequel. Dainty refreshments were served and the evening passed most pleasantly for all.

Hotel Neptune—

John Crosby of San Mateo joined his wife and son Saturday for a week-end at the Neptune.

Among the prominent Palatkians at the Neptune are Judge Walton and family.

Other recent arrivals at the Neptune are: O. A. Martin, Jacksonville; Dr. MacDairmaid and party of four, C. A. Garrison, D. B. Tuten, H. J. Wilmhurst, E. L. Wall of DeLand, J. R. Weeks of Orlando, Dr. Wm. H. Armstrong, Leonora Sharp, W. W. Poage and wife, Orlando.

W H. Fortson returned Monday from a short trip to Hot Springs, Ark., and joined his family on North Halifax avenue.

Mrs. A. Brachhold and little grandson, Francis, returned last week from Gainesville, Misses Elizabeth and Margaret Brachhold, who have been taking the normal course in the State university at Gainesville, will arrive home this week.

MARDI GRAS PROPOSED FOR DAYTONA LATE IN MARCH

PROGRAM OUTLINED BY A COMMITTEE APPOINTED AT BOARD OF TRADE MEETING — COST ABOUT $2,000.

At the meeting of the Daytona board of trade Friday the matter of holding a mardi gras the latter part of March, was suggested and discussed, and a committee was appointed to investigate the matter and make a report as to what could be done and the approximate cost of conducting it.

This committee, which was composed of Ernest Kreitzberg, C. E. Gardiner and E. F. Oates, held a meeting Monday morning and prepared a tentative program which is was estimated would cost about $2,000 to produce. This expense, in the opinion of the committee, could be materially reduced by the receipts from the ball, the rental of costumes and the sale of concessions, it being the belief of the committee that a few good side shows would add to the pleasure of the occasion and also bring in considerable revenue.

The purpose of giving the mardi gras is to furnish another form of entertainment for the visitors in the city and by holding it late in March it is hoped that will form an inducement for them to prolong their stay for a short time longer in place of rushing north into bad weather.

Daytona, with its broad streets and avenues, its beautiful river, spanned by numerous bridges, and its unrivaled ocean beach, presents a combination of conditions unexcelled for mardi gras purposes and an entertainment of this character once tried might result in its adoption as an annual feature of the season at Daytona.

Appended is the program suggested by the committee. Any number of changes desired may be made in this program under which it is the intention to give prizes for the most beautifully dressed home or business house.

The program suggested by the committee includes a four days' entertainment, extending from Tuesday until Friday evening, and is as follows:

Tuesday afternoon—Automobile parade. Prize for best decorated machine. Individual and group parade. Prize for most original costume.

Tuesday evening—Crowning king and queen of mardi gras, with appropriate ceremonies. Grand masked ball, admission 50 cents. (These to be held at the Arcade, which will be furnished free, proceeds to go to mardi gras expenses).

Wednesday afternoon—Parade of floats; prizes. Parade of orders; prizes. Parade of fire department.

Wednesday night—Fireworks.

Thursday afternoon—Florida cowboy parade; prizes. Motor boat sports; prizes.

Thursday evening — Concert by Liebenwerst band.

Friday afternoon—Report of judges. Masquerade parade by everybody, led by bands.

Friday evening—Boat parade and fireworks.

CHARGED WITH NEGLECTING TO HAVE LIFE LINES AND RAFTS

PROPRIETOR OF DAYTONA BEACH BATHHOUSE ARRESTED WEDNESDAY ON CAPIAS ISSUED FROM CRIMINAL COURT.

Thomas H. Keating, owner of Keating's casino and bathhouse at Daytona Beach, was arrested Wednesday on a capias issued from the criminal court of record at DeLand, charged with failing to provide proper life lines in front of his place at the ocean beach.

The agitation which led to Mr. Keating's arrest was started several weeks ago by the Daytona board of trade, which body lodged complaints with the county solicitor and the board of county commissioners. The commissioners instructed the solicitor to give notice on Mr. Keating to comply with the law and to cause his prosecution if he failed to do so. Mr. Keating was taken to DeLand by Deputy ... [illegible] ... for ... court of the ... [illegible]

Daytona Beach

MRS. H. A. BERNARD, Correspondent

DAYTONA BEACH, August 14.—Dr. F. D. Baker of Fellsmere preached again at the Methodist church Sunday morning in the absence of Rev. H. H. Bowen, who arrived home this week from his vacation trip in time to officiate at the Strother-Wetherby wedding.

The Ladies' Aid will meet Thursday afternoon of this week at the home of Mrs. Julia Stuart on Seabreeze avenue.

H. F. Stewart left last week by steamer for New York. He goes to Ocean Grove to join his family, who have been sojourning there during the summer.

Mrs. Henry Pollitt entertained very prettily at 500 at her home on Orange avenue Friday afternoon from 3 to 5 in honor of Miss Maud Strother. The room was generously decorated with pot plants and cut flowers. Five tables were engaged. Miss Ethel Strother won the highest score and was awarded a brass inkstand. The consolation, a miniature Japanese pocket, was awarded Miss Lena Tomlinson. An ice sherbert course was served, the cakes in small blocks with S-W in raised letters. The honoree and bride-elect was presented by the hostess with a set of handsome engraved stationary.

J. G. Slack and wife of Missouri, who are here with the expectation of making it their home, are occupying the Smith cottage on Orange avenue.

Miss Catherine Pickett will leave next week on her return to Akron, Ohio. Mrs. Pickett is planning to accompany her. Miss Pickett has been taking her vacation with her parents on Orange avenue.

Robert E. Collins, of Umatilla, motored over with the following party, Mrs. Sam Owens and daughter, Miss Rosa Owens, and Mrs. S. Stapps and two children, for the week-end and were guests at Pinehurst until Monday, when they returned home, leaving Miss Rosa Owens, who will remain at Pinehurst for a couple of weeks or more.

Miss Mary Randolph McIndoe arrived Monday from Oakland, Cal., and will make her home with her mother, Mrs. H. Q. Hawley, on Seabreeze avenue. She is Mrs. Hawley's youngest daughter.

The house party at the Harley home was reinforced by the arrival of C E Shaw of Atlanta, Ga., who joined his wife and family here Monday.

Mrs. U. Hambrick's new home on Hollywood avenue is going up rapidly. It is one of the Burdick contracts

Mr. and Mrs. W. F. Ayres entertained Saturday evening at the White House in honor of Capt. Henry and wife, of St. Augustine, whose boat, Weona, had been docked for several days at the Phillips' pier. The boat party pulled out Wednesday on their cruise further south.

Mr. and Mrs. Robt. Boyd and Mr. and Mrs. C. H. Baguley of DeLand motored over from the county seat Sunday for the day's visit with Mr and Mrs. George Wood.

Mrs. Pate and sister, Miss Louise Williamson, who have been visiting their sister, Mrs. Catherine Bunch on Atlantic avenue, left Saturday on their return to Yemassee, S. C.

Mr. and Mrs. G. C. Gage have sold their home on Seabreeze to George Sturtivant of New Jersey, who will occupy it with his family next season. Mr. Gage will build on his lot on Grandview avenue, and may be down here earlier than usual to look after the building.

The benefit for the library given at the Lyric theater Thursday evening netted $17. A fine program in which local talent took part, was given. The members of the library wish to extend thanks to Mr. and Mrs Oyama, Mrs. Hinks, Miss Van. Valzah, Miss Williams and Miss Florence Smith for their generous help.

The library club met Wednesday evening at the home of Mrs Geo. F. Johnson and voted to apply the money in buying new books. Mesdames Pollitt were appointed a committee on selection.

Mr. and Mrs. W. A. Roxby and babies were at the Seaside Inn Monday. Mr. Roxby is one of the postoffice clerks at Daytona and is on his annual two weeks' vacation.

Mrs. D. C. Warner of Orlando, guest of the Seaside Inn, entertained at a farewell card party Thursday evening a large party of friends. Eight tables were engaged. Auction Bridge and 500 furnished good entertainment for the evening. Dainty refreshments were served and farewells followed the social interchange.

J. K. Green and S. L. Davis, DeLand visitors, were at the Breakers from Friday until Monday.

Miss Guernsey and brothers, Messrs. Guernsey, prominent Orlando residents, were at the Breakers several days last week.

Mr. and Mrs. J. J. Tillis, newly-weds from DeLand, were among the Sunday visitors at the Breakers.

P. Y. Smith and little niece and ... Milliner and two children of Gainesville, are occupying rooms at ... Spray.

Robt. Bunch and family of Orlando spent the week end at the Daytona Beach hotel.

F. B. Wright, one of the proprietors of the Breakers, who is under treatment at Daytona, is reported to be improving. ... courtesy ... made for Mr. Wright, many friends here who hope for his speedy recovery.

... [illegible] ... and ... of Orlando, at the Breakers for the week.

[illegible]

... will spend the month of September with their son in Portland Ore.

Mrs. John Allen is entertaining the following house party at her home on North Halifax avenue, Mr. and Mrs. S. E. Browning and four daughters, Misses Edna, Stella, Winnifred and Ruth, of Palatka, and Mrs. Allen's son and daughter, Wallace Griggs and Mrs. Frank Browning. The Brownings came over by automobile and Mr. Browning returned to business at Palatka Monday morning, but will be with his family week-ends, during their visit of three or four weeks

Recent arrivals at Hotel Oyama, as shown by the register are: J. W. Yancey, Jacksonville; W. Branford, Boston, Mass.; E. L. Miller, DeLand; Mr. and Mrs. J. L. Carter, J. N. Breder, John Fooser, DeLand; J. E. Carter, Orlando; A. W. Shattuck, New Smyrna, and others.

The beach was crowded with visitors from the interior for the week end, and all the hotels did a heavy business.

GEM CITY MINSTRELS TO BE EVENT OF THE SUMMER

THE CREAM OF LOCAL TALENT TO BE REPRESENTED IN THE COMING ENTERTAINMENT AT NEW DAYTONA THEATER.

The entertainment to be given next Wednesday evening at the New Daytona theater by the Gem City Minstrels will be the great event of the summer in the way of public amusement.

This popular minstrel troupe, which has in the past attracted crowded houses, will again afford the public of Daytona and vicinity an opportunity to enjoy an evening of fun and music in mid-summer. The cream of local talent will be represented in this entertainment and it will be a continual feast of song and joke from start to finish.

The show, which is being given as a benefit for the base ball team, is under the management of that tireless worker, "Cash" Thomason, who is also manager of the ball team. Otis Pellecier will fill his accustomed place as interlocutor, W. Hickcox as stage manager and W. R. Smith as property man.

Scheffel Wright and Dr. W. W. Wilder are a whole show in themselves and they are ably supported in the blackface group which also includes Harry Erickson, H. C. F. Dohm, C. A. Kurfess, Henry Pollitt and Lew Smith. Other members of the troupe are E. J. Mills, L. L. Vincent, Elmo March and C. J. Messing.

Scheffel Wright and Dr. Wilder will appear in monologue and special features will also be given by A. J. Sherman and H. A. Kolle.

Among the singers of the evening will be W. J. McDonald, Otis Pellecier, F. M. Terrill, Capt. L. J. Cowan and Master Scheffel Wright. There will also be selections by the mandolin club. The songs and music will all be new, even the jokes will be new and the stage setting will also be new and attractive.

Part rehearsals have been going on steadily since it was decided to give the show and everything is now in readiness for the amusement event of the summer.

DAYTONA COUNCIL TO INCLUDE $500 IN BUDGET FOR PUBLICITY

BOARD OF TRADE MADE REQUEST TO ASSIST IN GIVING DAYTONA GREATER PUBLICITY THROUGHOUT THE COUNTRY.

That Daytona will be better advertised next year than ever before now seems certain and for the first time in the history of the city a general booklet will be issued setting forth the attractions of the city and surrounding country.

The Daytona board of trade appointed a committee to appear before the city council and ask that an appropriation of $500 be made to assist the board defray the cost of issuing a neat booklet in a large edition and the council took action looking to incorporating an appropriation for that amount in the budget to be made up in February.

The booklet will be issued in numbers of 25,000 or 50,000, and the cost will probably be somewhere between $1,000 to $2,000. It is the purpose of the board of trade to have the booklet ready for distribution about the first of next May. In voting to make the appropriation the Daytona city council is following the precedent established by other cities throughout Florida, the city of DeLand having made like appropriations for many years past.

Coronado

CORONADO, August 12.—The following guests have been registered at the Atlantic House during the past week: Mr. and Mrs. H. C. ... Miss Jenny ... of New Smyrna, V. M. Fountain and V. M. Fountain Jr., H. Woodall and wife, C. F. ... Mrs. E. H. Smith, ... land, J. G. Pollard of DeLand, ... Wenner and family of ... and Mrs. G. C. ... Mrs. A. ... Mr. Dorn, J. D. ... of Sanford ... children of Mr. ...

Miss ... guest of M. ... J. ...

[illegible]

I-C-E Is Really Not An Expense

IT is an investment that brings ... of good returns—some of which ... not get with money from any other ...

Remember this and continue to ... ICE freely as long as the wagon calls ...

There is really nothing which ... so much comfort during the summer ... as plenty of ice. : : :

Electric Lights Are Really An Economy

IF you haven't Electric Lights installed in your home or business place, have our representative call and explain to you what economy in the matter of lights really means.

IT WILL PAY YOU TO INVESTIGATE

New Smyrna Public Service Co.

IRA A. BLALOCK, Manager

NEW SMYRNA LUMBER COMPANY

EVERYTHING THAT GOES INTO THE CONSTRUCTION OF A BUILDING

Wholesale and Retail Dealers in

Lumber, Lath, Cypress Shingles, Brick, Crate Material, Plaster and Hair, Lime, Cement, Valley Tin, Galvanized Iron, Composition Roofing, Metal Shingles

NEW SMYRNA : FLORIDA

KEEP COOL

Use a Florence Automatic Oil Stove. Safe, sure and certain to please ... who will give one a trial.

For Sale and Demonstration ...

W. P. Wilkinson's ...

L. R. ...

NewspaperARCHIVE® NewspaperARCHIVE®

[illegible]

SCREENS

"NOTHING CHEAP BUT THE PRICE"

PHONE 123 BLUE

DAYTONA, FLORIDA

SAMPLES ON EXHIBITION AT R. S. MALEY'S HARDWARE STORE.

C. G. BURGOYNE PRESENTS PULMOTOR TO DAYTONA

PUBLIC-SPIRITED CITIZEN READS BOARD OF TRADE'S SUGGESTION THAT ONE IS NEEDED AND GENEROUSLY PRESENTS IT.

That Commodore C. G. Burgoyne is ever awake and public-spirited was again demonstrated this week when the deitor of the Daytona Gazette-News received a telegram from him at Watkins Glen, N. Y., where he is now sojourning, reading as follows:

"Tell fire engine company to buy a pulmotor and send the bill to me."

Commodore Burgoyne read in the Gazette-News that an instrument of this kind was needed in Daytona and the presence of one a few weeks ago would undoubtedly have saved the life of little Cecil Rush, who was drowned from the Central bridge, and he immediately put an end to the troubles of the board of trade as to how to procure one by offering to buy it. The officers of the board of trade and the members of the fire organization are gratified at the magnanimous offer of the commodore, and Chief French, on behalf of the fire department, has already wired him the thanks of the department, and the board of trade at its meeting this evening will undoubtedly take like action.

At the meeting of the Daytona council Monday evening, a resolution was adopted thanking Commodore Burgoyne on behalf of the fire department. [illegible] ordered for the pulmotor by Vice President E. L. Gunn, of the board of trade, and the instrument is expected to arrive in Daytona from Pittsburg in the course of about three weeks.

NEW SMYRNA INJUNCTION [illegible] BEEN DISMISSED

The injunction suit pending against the city council and other officers of the city of New Smyrna has been dismissed, although a motion has been filed to have the case reinstated in court, which motion will be heard by Judge James W. Perkins at DeLand Saturday.

Several months ago a "temporary writ of injunction was issued at the instance of J. S. Dale, Jr., commanding the officials of New Smyrna to show cause why they should not be restrained from paying the New Smyrna Public Service company an account of the lighting contract existing between the city and that company, as assignee of John T. Hammond, with whom the contract was made.

A demurrer to the bill of complaint was filed by [illegible] Fish, representing the city [illegible] and under a court rule where a demurrer is not set down for hearing [illegible] the rule day succeeding the date of the filing, the suit may be dismissed [illegible] portion of the opposite [illegible]. The demurrer in this instance not having been set down for hearing the suit was dismissed after the August rule day.

[illegible]

BOOZE ARTIST GETS NINE MONTHS IN PENITENTIARY

AFTER AN INTERMITTENT SESSION CRIMINAL COURT OF RECORD CONCLUDES AUGUST SESSION TUESDAY.

After being in session intermittently since Tuesday of last week, the criminal court of record concluded its session at DeLand Tuesday, and Judge Bert Fish departed Wednesday afternoon on an extended vacation trip. He goes first to southern California, from there to Seattle and Vancouver, and then via the Canadian Pacific railway to Montreal, on to New York, expecting to return to DeLand the latter part of September.

Tom Foster was convicted of the ilegal sale of liquor, it being his second offense, and sentenced to nine months in the penitentiary.

Other sentences were imposed as follows:

Ben Whitfield and 21 other negroes, fined $5 and costs or 60 days on the county road. They paid the fines.

Elijah Morris, illegal sale of liquor, fined $200 with an alternative of serving 60 days on the roads.

W. M. Hawkins, a Daytona negro, convicted of carnal intercourse with an unmarried female under 18 years of age, was sentenced to two years in the pentitentiary.

Cato Robinson, carrying pistol without a license, $25 and costs or 90 days on the roads.

Ben Mitchell, aggravated assault, $25 or four months on the roads.

Geo. Johnson, perjury, sentence suspended.

Albert Walsh, illegal fishing, 75 days on the roads.

Fred Walsh, convicted, but granted new trial.

C. [illegible], carrying concealed weapons, $100 or four months on the roads.

Horace Jackson, affray, $15 or 60 days on the roads.

Will McIntosh, James Howard and Turner Davis, $15 or 60 days on the roads for illegal fishing.

The following cases were nolle prossed:

Joe Jackson, affray; Beatrice Mitchell, assault and battery; Jeep Robinson, illegal fishing; J. F. Dobbins, illegal sale of liquor; Jesse Moses, assault with intent to commit murder.

George Wright, charged with petit larceny, was acquitted. So was Gilbert Hammond, charged with vagrancy.

A mistrial resulted in the trial of Arthur Wendell and C. J. Tharp, charged with illegal fishing.

The following cases were continued: Mack Douglass et al, Ed Courry et al, illegal fishing; J. S. J. Mason, fraudulently branding animal; Tom Powell, indecent exposure of person; Clarence Holt, affray; R. W. Wheeler, illegal fishing; R. W. Wheeler, public profanity.

One Will Filed—

The last will and testament of [illegible], who recently died at [illegible]ville, has been filed for probate in the office of the county judge at DeLand. She leaves [illegible] to her daughter, Mrs. Albert [illegible], and the balance of her estate to her grandson, [illegible] Thomas. [illegible] is named as executor.

[illegible]

[illegible]

being his day's run out and return at 4 o'clock and was ready to leave the roundhouse at from 5 to 6. His evening meal was finished by 7, and he read a newspaper till 8. The rest of the evening was very lonesome for him. He would sit in his room wishing for a home, a nice little cottage not far from the roundhouse, where he might be comfortable between the hour of his coming in the evening and his departure in the morning. He would picture a tidy woman standing in the doorway waiting for him and several "wee things toddlin'" down the walk with outstretched arms on the way to meet him. Then he would sigh, read the advertisements in the newspaper and go to bed.

Not far from the terminal which Jim considered his abiding place, about 200 yards from the track, was a small house that looked as if it might have been built by the white settlers of the country. It stood in the center of a four acre lot, on a part of which were forest trees. When Jim had commenced his runs on the road the place was uninhabited, and, although he had passed it twice a day for six years, he had never seen a person on the premises. Notwithstanding its dilapidated appearance, it required little stretch of the imagination to picture it a pleasant home. A porch, an arbor, a small barn, all in a state of decay, remained, and Jim as he drove by it loved to fancy the persons who had used them.

One Sunday he walked out to the deserted house—it was but a mile from the roundhouse—and went over it. Through open spaces where a weatherboard had rotted away he could see that the framework was of the stoutest oak. It had already lasted probably one or two hundred years and would likely last as much longer. Indeed, two-thirds of the building was like iron; the rest needed renewing. If Jim only had a wife he would buy the place and fix it up.

But he hadn't the wife. And this matter of getting a wife is a very uncertain matter. It is not necessarily a matter of means. Many a man worth millions has lived to be very old and never been blessed with a home. Jim was getting good pay and had money laid up, but he was as far from possessing a wife as if he had neither any nor a nest egg. So he went back to his lonely room, spent a lonely evening and went to his lonely bed.

One morning when he pulled by the deserted place he was surprised to see a little pile of new lumber in the ground. A few days later a man was sawing a board. When Jim returned in the afternoon the man was putting in new posts where there was most decay. Jim took notice of the man at work when he passed for a couple of weeks, at the end of which time the buildings had been restored to their primitive condition. A painter took the place of a carpenter, and when the painter left the place was again deserted.

But a few days later as Jim sped by on his iron horse he saw a woman busying herself about the house. It was [illegible] and the windows and doors were open. The woman was gathering the small pieces of wood and piling them in the wood house. Jim was not near enough to see [illegible] what she looked like [illegible] but that she was [illegible]. When he returned [illegible] the woman had [illegible]

[illegible]

she [illegible] who was [illegible] to [illegible] the [illegible] and [illegible] in the [illegible]. But he was not up to this. So he laid a plan for attracting her while traveling by on his locomotive. She could not strike back, for she could not get at him. With his hand on the throttle he felt like a warrior wielding a sword.

On several occasions during the summer this lone lady was in that part of her grounds nearest the track when Jim passed, and safe in his cab he made bold to look at her admiringly. How she took this evidence of interest in her he could not tell, but she gave no evidence of being displeased with it. Jim was not a bad looking fellow, and if any profession requires strength and nerve that of engine driving surely does. But Jim was not conscious of the advantage this would give him with a woman.

Jim nailed several boards together, making a surface about four feet by three. On one side he chalked "Good morning" and on the other "Good evening." He took the board with him in his cab and waited for a time when the woman whose acquaintance he wished to form was in the yard and looking at the passing train, as she often did. Then he prepared to swing out his message, displaying the appropriate side.

An opportunity occurred on his in run. The woman was standing in her doorway and was looking at the train. Jim took up his message and held it where she could see it. But she was not looking at the engine and failed to notice this beginning of a correspondence. But Jim tried it again and again till one morning he saw her laugh and knew that he had attracted her attention. He hoped that when he passed her house on his return trip he would get a reply, but this was not to be expected. She might alone read a message from Jim, but all on the train could read a message from her to him.

One morning when he passed he saw something white in one of the upper windows. It would not attract the attention of any one except the one for whom it was intended, and Jim felt confident that it was meant for him.

Jim made inquiries about the woman and learned that she was a young widow who had been a dressmaker, but, having a greater taste for country life and a small bank account of savings, had rented the cottage with a view to getting a living out of it either by chickens or vegetables. She had no children and was an orphan, without brothers or sisters.

Jim thought of a great many things he would like to say to her in chalk letters, but a reply would be too conspicuous to be considered, so he was obliged to make up his mind to beard the lioness in her den. It did not require much bravery to call upon a woman who had waved to him from her window, but the moment he left his cab he seemed to lose all courage. However, he was not up to facing the widow without some kind of announcement and wrote the following note with a carpenter's pencil on the bottom of a cardboard box:

I'm coming to see you next Sunday. If you don't want me to, put out a notice.

One day when passing and having the woman's attention he threw the message from the cab and, on rounding a curve farther on, looked back to see her pick it up.

When Jim went by the place again he saw a sign in the yard, "No Trespassing on These Premises on Sunday."

Jim's heart sank within him till he saw the widow at a window waving at him. But even this did not convince him that the sign in the yard was to let him know that his message had been received and the waving was to assure him that he would be welcome.

When Sunday morning came round the sun rose bright and shone straight into Jim's heart. He put on his best clothes and made himself look as attractive as possible. He would have liked to go on his visit as soon as he had finished his breakfast, but had the discretion to give the widow time to do her chores and the usual Sunday morning tidying up. About 10 o'clock, finding that the minutes were going like hours, he could wait no longer. When he approached the house the widow saw him coming and met him at [illegible].

[illegible] was a success. The widow had [illegible] dinner for him, and neither she nor Jim was disposed to a long [illegible] coming to an understanding. Jim [illegible] a home, and the widow [illegible] for a companion, protector [illegible] partner. Before Jim left the [illegible] were settled—that is, Jim [illegible] call often, and they were [illegible] to find out something [illegible] other.

[illegible]

IS YOUR

Pocketbook

Sick?

Intrust it to our care and we will nurse it back to health and a good appetite.

Try Advertising

Your purse will soon take on a prosperous appearance.

An inch of space in this paper is worth a bushel of other remedies.

For Business Dullness Advertising Pays.

At the Devil's Gate.

Some people knock so hard at the devil's gate that one could suppose they were afraid he might be inclined to admit them.

Would Leave Nature Alone.

"When Nature has decided on the color of an eye, it is not for man to alter it," remarked Mr. Plowden at Marylebone in fining a man for blackening another man's optic.—London Chronicle.

Club for Men and Girl Clerks.

In a fortnight Leeds will possess what is believed to be the only club of its kind in the country—a club solely for shop assistants, warehousemen and clerks. Women will be eligible for membership, and in addition to having the use of all the rooms open to the men, including the billiard room, they will have a lounge for their exclusive use.—London Mail.

In Case of Emergency.

In every well-ordered household a box of bandages should be kept in case of accident. Bandages should be torn from old linen or muslin and wound tightly in rolls. They should be of various widths. Also supply stout, narrow strips for tying. It is advisable to place these bandages in the oven for a few minutes to sterilize them. Then place in a hot, wide-mouthed preserve jar and screw on the lid while all are still hot.

Cheap Way to Mount Pictures.

To mount pictures inexpensively for the nursery or children's bedrooms, cut all the white margin off the picture, then get some thin, smooth boards 1½ inch larger all round than the picture; stain the boards with dark oak stain about one inches round the edge; varnish them, then paste the picture on the board, leaving an even edge of the stained wood all round; hang on the walls in the usual way.

Keep a Little Ahead

[illegible] A [illegible]

A TRIO OF DISTINGUISHED [illegible] CIALS OF SOUTHERN SETTLEMENT AND DEVELOPMENT [illegible]GANIZATION VISIT HERE.

Distinguished visitors in the city [illegible] early part of the week were Dr. W. [illegible] Stinson of Jacksonville, and W. [illegible] Manss and Clement S. Ucker, general manager and colonization director, respectively of the Southern Settlement and Colonization organization, who were making a trip over Florida to gather information and become conversant with the resources of the state.

The party left Jacksonville in an automobile and the route taken was by way of St. Augustine, Ormond, Daytona, New Smyrna, Sanford, DeLand and then across the state to Tampa. On the trip many short stops were made for conferences with business men and talks with farmers and lumbermen. The soil, the vegetation, water courses and a variety of other things were generally looked into by the two officers of the great industrial organization. Dr. Stinson feels that this first-hand experience on the part of Messrs. Manss and Ucker was the means of affording them information about Florida and its people, which could not have been secured otherwise.

It is the opinion of those who are in charge of the called meeting, which will take place at the White House hotel in Gainesville today for the purpose of "organizing the state" for its future part in the organization, that it will be in every way a success. Three of the men to whom invitations were sent by Dr. Stinson have lately been in Jacksonville on business, and state that they will be certain to attend the Gainesville meeting.

Dr. Stinson is the chairman of the state finance committee, and some days ago he sent out thirty-seven invitations, one each to a representative citizen of that number of counties, to attend the organization meeting. The complet system and mode of operation will be thoroughly outlined then.

ST. JOHNS COUNTY CONVICTS ARE DOING GOOD ROAD WORK

FINE PROGRESS BEING MADE IN IMPROVING JOHN ANDERSON HIGHWAY JUST SOUTH OF ST. AUGUSTINE.

According to the St. Augustine Evening Record of Tuesday, August 12th, splendid progress is being made on the John Anderson highway south of that city by the gang of convicts engaged in the work. The article says:

"Those who for business or pleasure have occasion to take a trip over the John Anderson highway south of St. Augustine toward Ormond are surprised and delighted at the splendid progress being made by the convict road gang, under the supervision of Foreman Raymond Pacetti. The work in progress is in County Commissioner J. C. Rogero's district, and that gentleman is giving daily attention to the details. This week the gang is putting oyster shell in the ruts of the re-graded road from near Dupont's farm ten miles south of town northward to Moses creek, about two miles. When this work is completed the entire gang, which now numbers about fifteen or twenty, will be brought back to Moultrie creek, where the present causeway will be raised and widened and possibly a steep hill on the north bank of the creek partially reduced. At the present time the John Anderson highway or Old King's road has been regraded and cleared to a width of thirty or forty feet, all the way from New Augustine through Moultrie to a point about seven miles down the coast. This work has wonderful improvement and has brought forth exclamations of pleasure and delight from all who have seen it.

"It is more than likely that the road gang will have the entire ten miles to the Dupont farm graded and surfaced before early fall, and it is the intention of the commissioners to keep this gang on the John Anderson highway until they finish on southward to the Moody boulevard, thirty miles south of St. Augustine. In the meantime the Moody boulevard will have been paved from Bunnell to Ocean City, and then southward to the Volusia county line at the Knox and Beede grove. This will mean a good road all the way through the lower part of St. Johns county, probably by the beginning of the next season."

Our DeLand correspondent being on a vacation the real estate transfers do not appear this week.

Church Rushed to Completion.

A time record in church building was established recently at [illegible], New South Wales, Australia, when the edifice was built in ten [illegible]

[illegible]

NewspaperARCHIVE®

NewspaperARCHIVE®

FULL LINE
RUGS all sizes
MATTINGS all prices
Furniture, Kitchen Utensils
Aluminum Ware
Pitzer Furniture & Hardware Co.
The Oldest The Best The Reliable

Personal Items

John T Hammond is entertaining his mother from Orlando.

Miss Vera Buss left Monday for the north to spend several weeks

Miss Agues Gause went to Oak Hill Tuesday to spend a few days visiting friends

John Powell left Tuesday for Pierson, where he will spend some time visiting friends.

Miss Bessie Thorp has gone to DeLand to spend a few days visiting friends at the county seat.

**To let.—McCullough house. Enquire at hotel. 10-2

Norman Colee left the first of this week for Daytona, where he will in future have charge of the Gulf Refining company's business in the city on the Halifax

C G. Herrick, the new F. E. C watch inspector, will occupy the building formerly used by the M. E. church, South, on Canal street with the Western Union, and has already moved into the building.

V D Capo spent the day last Sunday in St Augustine

Mrs Spidell left Monday for Cocoa, where her husband is employed as a mason

Mr and Mrs Charles Tanner are rejoicing over the arrival of a son at their home last Friday.

Mrs Powers returned to her home in Tampa Saturday after a pleasnt visit with Mrs C. T. Clark.

Clarence Seaver returned Saturday form Palm Beach, where he had been spending some time visiting with friends.

Rev and Mrs J. J. Treadwell left Monday morning for Atlanta, where they will spend several weeks visiting with relatives and friends.

Mrs. G. L. Day, who has been diving in New Smyrna for some time, left Tuesday for Fort Meyers, where her husband is in charge of mission work.

Mrs. N. L. Pace and children left Friday for Chattanooga, Tenn, where they will visit for about a month with Mrs. Pace's parents. They will then go to Saluda, N. C., and visit Mr. Pace's relatives until about September first.

*Furnished beach cottage for rent. H. S Walker.

J Y. Detwiler returned Saturday from DeLand, where he had been for a few days on business

Cortez Brooke has accepted the position of operator of the motion picture machine at the Palace theater

Briggs Branning returned Friday from West Palm Beach, where he has spent several weeks with relatives.

*Take your watches and clocks to C. G Herrick and he will repair them right He also does all kinds of fine jewelry repairing.

Dr J A. Rogero returned to New Smyrna Monday evening, from Atlanta, where he had been spending several days on business.

Mrs. L B. Hess and son Blain left Wednesday for Jacksonville, where Mrs. Hess intends to make her home for an indefinite time.

The cleaning up of the vacant lot on Canal street just east of the F. E C. tracks has improved appearances in that vicinity to a great extent.

John Lowe returned Tuesday to Homestead after a visit with his parents in this city He is employed by the F. E. C. at Homestead.

The fences have been moved back five feet and a new sidewalk is being laid in front of the homes of H. A. Summerall and T. J. Murray on Orange street. This move is in accordance with the ordinance to widen Orange street ten feet, passed some time ago, and the work is adding much to the appearance of Orange street.

Some of the newspapers, particularly those of Volusia county, are advocating Judge James W. Perkins of DeLand, as a fit successor to Governor Trammell. Judge Perkins is one of your self-made men, having risen from poverty and obscurity to wealth and eminence, and he is fully competent to fill the gubernatorial office with distinction to himself and honor to the state.—Punta Gorda Herald.

MUST SUPPLEMENT THE PAY OF DEMONSTRATION FARM AGENTS

MONEY CONTRIBUTED BY THE U. S. DEPARTMENT OF AGRICULTURE MUST BE ADDED TO IN EACH COUNTY.

The fund available for distribution in employing county demonstration farm agents throughout Florida, by the federal government, in co-operative farming, seems to be insufficient to pay county agents a living salary for their service, and as a result the various counties in the state which wish to continue the demonstration work through local county agents in the employ of the department of agriculture are urged to add $175 annually to the salary allotted by the government for the employ of county demonstration agents. The government appropriates $675 and with the additional sum asked of $175 from each county would bring the county agent's salary up to $850 annually It is argued by the government that the small amount appropriated now for salary, $675, is insufficient to secure the services of good men who would be willing to devote their whole time to demonstration work.

The general field agent of the department states most emphatically that unless this fund is supplemented by the amount of $175 annually the appropriation of $675 allotted to the county will be withdrawn and placed in some other county Already there are 24 counties in the state which have demonstration agents. Other counties have complied with the request of the government in raising the salaries for their local agents.

We publish herewith a copy of a circular letter which has been mailed out by General Field Agent H. E. Savely, explaining the situation more fully:

In making our plans for the demonstration work in Florida for the fiscal year beginning July 1, 1913, we will have available sufficient funds to carry the work in only 24 counties in the state at the present rate of salary paid to agents. Other counties in the state where the work has never yet been inaugurated are requesting the work, but our present appropriation will permit us to carry the work in the 24 counties. A few of the counties have had the work for four years, all of the others where the work is now being carried on have had it for two years.

We have found from experience that $75 per month for the local agent is not sufficient to justify a successful farmer to neglect his farm and his business and furnish his own conveyance to carry on the work. In most of the other southern states, the local business men or the county commissioners have appropriated funds to supplement the appropriation from the U. S government so that the county agent could be paid a better salary.

One hundred and twenty counties in Texas are now appropriating $500 each to supplement the $675 allotted from the U. S. government appropriation which enables them to pay their county agents $100 per month for 11 months in the year. Sixty counties in Arkansas are appropriating $700 each.

I believe that $85 per month for ten months would enable us to keep competent men in the work in Florida. Some counties will want to appropriate more than this to get the services of the most competent men The Pensacola Commercial association is now appropriating $1125 per year toward the salary of an agent in Escambia county. The business men in Live Oak and Suwannee county are appropriating $1,000 per year for an agent in Suwannee county. Hillsborough county is appropriating $300 per year to supplement the salary of the agent in that county.

We have decided in the future that we would request those counties who desire the services of a county agent to appropriate not less than $175 each to supplement the $675, which will be paid by the U. S government This would give us $85 per month for ten months for our Florida agents.

If any of the counties should want to appropriate more than $175, we will use our best efforts to secure for them the best possible men for the available funds.

Please take this matter up with the citizens of the counties where agents are now located and if they desire to have the work continued and will raise the $175, we will continue the work in the county. In any case where counties do not want to raise the $175 where the work is now being conducted we will withdraw our funds from that county and place them in some other county that is requesting the work.

50c WILL BUY THE BEST SHIRT 50c
YOU EVER SAW FOR THAT PRICE
OUR STOCK IS COMPLETE
Shirt with High Collar attached, White, Cream, Brown, Blue Chambrey and Fancy
Shirts with Low Collars attached, White, Cream, Tan and Fancy Blue Chambrey
Shirt with Soft Detached Collar, Plain, Callow and Fancy
Shirts without Collars and Laundered Cuffs, White and Fancy
ALL SHIRTS CUT FULL AND SIZE REGULAR
Size from 14 to 18
SEE OUR WINDOW
THE H. W. DAVIS CO.
Next Door To Palace Theatre

YOUNG COUPLE MARRIED AT HUCOMER SUNDAY.

At the home of the bride's parents in Hucomer last Sunday afternoon Miss Mattie Martin and A. J. Tyson of New Smyrna were united in marriage by Rev. Ira W. Sanders, pastor of the Baptist church at this place.

Mr. and Mrs. Tyson will make their home in New Smyrna, the groom being employed by the Florida East Coast road at this place.

COAL CHUTE IN YARDS NOW BEING TORN DOWN.

The work of demolishing the old coal chute in the yards of the Florida East Coast road has been started and will be carried on until nothing remains of the tall building, which has stood like a sentinel in the railroad yards for many years. It was announced some time ago that the old chute was to be torn down, but for various reasons the work has been delayed. A movable crane will do the work formerly handled by the coal chute, and will do it much better

Lake Helen

LAKE HELEN, Fla., Aug. 13.—Miss Ida Hurst has recovered from a very severe illness.

Mr. and Mrs S McCrory spent Sunday with Mrs. McCrory's parents.

Dr. Zenders is moving out to his old home at Island Pond and Fred Kinders will take his place in the drug store.

Ellis Blake left yesterday for North Carolina to join his wife and will return with her in September.

Mr. and Mrs. Todd leave this week for Coronado to remain some time.

The water pipes are nearly all laid and the town will soon be able to boast of a fine water system.

The recent rains have made Lake Helen a bower of beauty.

Another new family from Bloomington, Ind., has located here. They have rented the apartment over the drug store.

Mrs. Eaton died Wednesday morning at 8 o'clock just two weeks after her husband. Her remains were taken to Vermont.

Mr. Woff and family are away for a vacation.

W. Province is around again after a severe illness.

Mr. Keeley, traveling salesman spent Tuesday in Lake Helen.

Mrs. John McGill is home from Daytona Beach.

The Quincy Times says: "Last Tuesday morning at 7 o'clock there were over 135 wagons loaded with tobacco in the city waiting at the different packing houses to be unloaded The scene reminded every one of the hustling times of old"

For Quick Sale
2 Lots
50 x 175 each
On Corner
Washington Avenue and Dora Street
4 Room House
F. A. Newell
Real Estate and Insurance
NEW SMYRNA FLORIDA

What We Are Going To Do
OUR announcement of change in our business has caused a number of our customers to ask just how the change will be made, and how it will affect them, or what good they will derive from our new methods. : : : : : : : :
WE WILL SELL FOR CASH ONLY
Not a single article will be sold or delivered from our store without cash or our coupons have paid for it.
WE WILL DELIVER YOUR GOODS PROMPTLY
The men who are now spending their time, your money and our money, to get your order, will take it over an inexpensive telephone, or from you in person, and immediately work it up and deliver it to your house WHEN YOU WANT IT, because he will have time to do it, and do it right.
WE WILL SAVE YOU MONEY ON EVERY PURCHASE
It is a well known business law that the honest man must pay the debts of the unfortunate, and the dead beat as well as for the mistakes of the store keeper. A business must collect money if it runs, and it can only apply the money it collects from the honest people—profits must be piled up on them to pay for the losses of others. BY OUR ONE PRICE TO ALL CASH SYSTEM, you will pay only for what YOU GET, and you won't pay any more than any one else.
YOU WILL GET FROM OUR STORE ONLY WHAT IS GOOD
We shall maintain our custom of carrying only the best of everything to be found in a modern grocery establishment.
You will get that satisfaction that comes from dealing with a firm who carries the best of their line, and knowing that you are paying only for what you get, and getting the service with it. You will cut out a great deal of the petty detail that only annoys and bothers you and for which you are paying your good money.
WE WANT YOUR HELP AS WELL AS YOUR BUSINESS
Should any of our customers see a way whereby we may still further lessen our prices, make our business more efficient, don't hesitate to tell us. We want to please you. On the other hand, we want your criticism when you think our service or methods can be improved upon.
New Smyrna Grocery Company

If You Are Interested In
MOTORCYCLES
CALL ON
Geo. P. Johnson
FOR A PROPOSITION

NewspaperARCHIVE® NewspaperARCHIVE®

C. T. [illegible] ...ard, where [illegible] machine [illegible].

Peary [illegible] home here [illegible] visit with [illegible] and Miami.

D. B. [illegible], who has been working in Tampa for the past few months, [illegible] Wednesday.

Rev. Arthur Douglass of DeLand will have charge of the services in the Trinity M. E. church during the vacation absence of Rev. J. J. Treadwell.

William Lourcey, who has been attending school at the Kewatin Military academy at Mercer, Wisconsin, returned to his home in New Smyrna Sunday.

Mr. and Mrs. P. D. Burrows of Valdosta, Ga., and Miss Florence Durling of Thomasville, Ga., returned to their homes last Saturday after a pleasant visit with Mr. and Mrs. A. W. Walker.

The work of filling in around the south end of the bridge across Spruce creek by the Florida East Coast railway is progressing rapidly and the work will soon be finished. The operations are being carried on with a work train and steam shovel, the material for filling being taken from the right of way a short distance south of the bridge.

[illegible]

V. D. Capo will leave Sunday for a business trip to the north, accompanying H. W. Davis of St. Augustine to New York City. Mrs. Capo will accompany her husband to St. Augustine and will spend the time during his absence in the Ancient City and Jacksonville, visiting relatives and friends.

The regular meeting of the Ladies Aid society of the Trinity M. E. church was held this week at the home of Mrs. W. H. Newell. The meeting was more than usually enjoyed because it was held on Mrs. Newell's spacious porch. Delicious refreshments were served. The next meeting will be held at the home of Mrs. Philman.

The work of installing the protection gates at the Canal street crossing of the East Coast tracks has been completed and the gates are now in working order. It is a good move on the part of the railway officials and one duely appreciated by the citizens. This has been for years a dangerous grade crossing and the people are entitled to at least the protection afforded by the gates.

[illegible]

Tourists who have [illegible] Florida's game laws, will [illegible], if the state game warden and his deputies enforce the new statute passed by the late legislature. Heretofore the state has had a law taxing non-residents to hunt, but less than one-hundredth part of the [illegible] non-residents that hunted in the state took out a license. The natural result was that game birds in the state have almost been exterminated.

Under the new act, even residents of the state will have to pay for a license. To hunt in Volusia county, a resident of the county will have to secure a license from County Judge McCrory, paying $1 for this. The judge can also issue the necessary license granting the resident the privilege of hunting in other counties of the state, charging $3 for this. The non-resident will have to pay $15 for the privilege.

Tourists have formerly been hunting anywhere they wished, paying nothing for the privilege, although they were supposed to have obtained a license to do so. Many claimed that they were privileged to hunt in the state because they owned property—in other words, a man owning a lot that would accommodate a small garage, claimed the same privileges as the man who lived in the state the year round. Under the new law, the so-called resident must be a bonafide resident, not a winter visitor that owns a few acres of land.

Florida's new law is framed after the Alabama law, a statute that is considered in many ways drastic, but one that will surely protect game. The newly created state game warden will make it his business to see that the law is enforced and in this he will have the help of deputy wardens, sheriffs, deputy sheriffs, marshals, constables and policemen, all officers being ex-officio game wardens. Expenses of the new department will be paid from license fees and fines, all funds over $5,000 being turned over to the state school fund.

Licenses will be good for one season only, a person purchasing a license in the middle of the open season being enabled to use it only until the close of that season. In order that there will be no hunting by persons using another's license, the applicant for license must show his ability to write his name, must give color of hair and color of eyes, marks upon the body that may be used in identification, and the place of residence.

Penalties for violations of the game laws are heavy, made purposely so in order that there will be but few. The new law is different from the old one and sportsmen who contemplate hunting the coming season had best secure a copy of the statute and study it carefully.

More than 2000 automobile licenses have been issued in Jacksonville.

If all of the deep water projects that are being broached over on the east coast materialize harbors will be thicker along that shore than anywhere along the Atlantic seaboard. The latest announcement in the line [illegible] is that the work of surveying New River inlet, which forms the [illegible] to Fort Lauderdale, has actually been commenced. [illegible]

[illegible] TO THE EAST COAST RAILWAY

KISSIMMEE BUSINESS MEN ARE DETERMINED TO HAVE CONNECTION WITH LINE TO OKEECHOBEE.

Ever since the Florida East Coast railway began work on the branch line from Maytown to Okeechobee our people have been awake to the necessity of building a connecting link between Narcoossee and Big Pine, a distance of something like 11 miles, if we desired to still control the trade of the people living in the lower part of this county, says the Kissimmee Valley Gazette.

Some 18 months ago a meeting of our citizens was held looking to this end, a temporary company was formed and articles of incorporation were drawn and published, but for some reason unknown the plan failed to materialize.

The East Coast extension has reached Whittier, and has about 50 miles further to go to reach its destination. The people living in the central and southern portions of Osceola county, and there are hundreds and hundreds of them, are now in direct touch by rail with the outside world, and will very naturally make the towns reached by that means their purchasing depots.

Do any of our business men think for an instant that a merchant at Whittier or Bassenger will come to Kissimmee for supplies and haul them by teams miles over the prairie when they can have them delivered by train right at their doors? If they do they'd best scrub the cobwebs away, for their vision is blighted and their brains need repair.

But there are men in Kissimmee who see the handwriting on the wall, and intend to hold for this city both the freight and passenger traffic that we have always enjoyed and which by right belongs to us.

To this end an automobile line will be established between Narcoossee and Big Pine—Narcoossee being the terminus of the Sugar Belt railway and Big Pine the nearest station on the East Coast branch. These autos will so schedule their runs as to meet the trains both morning and afternoon, and will be a wonderful aid in breaking the monotony of a long railroad ride. Besides it will be almost as near to Kissimmee from Whittier over that route as it is by the dirt road, means now used.

Those behind this movement are among the strongest financially in this county, and are owners of thousands of acres of land and other valuable real estate, as well as level headed and conservative business men. A meeting along this line has already been held, and definite plans are now being formed to carry the scheme to a successful conclusion. In fact the whole plan has reached that stage that we feel justified in saying that it will be but a short time until the line will be in full operation.

But there is one stumbling block to be gotten out of the way, and that feat is up to the county commissioners to perform. The road from Narcoossee to Big Pine must be put in such condition as to permit of certain and speedy travel of the autos, and that, too, without any great amount of wear to the cars. This work we feel certain the commissioners will order done, for they have never yet failed to heed the request of our people when that request was along sensible lines. And when this work is done, it should be so thoroughly done as to be of a lasting nature.

Taylor Langford left Wednesday for Louisville, Ky., where he will remain for a month as the guest of relatives and friends.

RUNAWAY CAUSES SOME EXCITEMENT YESTERDAY.

Frightened at some object on Murray street, a team of horses owned by [illegible] and driven by a colored [illegible] caused some excitement Thursday morning by indulging in a lively runaway. Running down Murray street the team turned onto [illegible] street and the driver was thrown from the rig. He was badly [illegible] and some bruised, but not [illegible] hurt. [illegible]

[illegible]

PULPIT TOPICS

Trinity M. E. Church—

At the Trinity M. E. church, services at 10 a. m. and 7. 30 p. m. Sunday. Rev. Arthur Douglass of DeLand will serve the church during the absence of Rev. J. J. Treadwell.

Baptist Church—

Services at the Baptist church Sunday, August 17: Sunday School, L. E. Amidon, superintendent, at 10 a. m.; morning service at 11 o'clock, subject, "Looking Ahead;" evening service at 7:30, subject, "Looking Back."

W. IRA SANDERS, Pastor.

Congregational Church—

Services at the Congregational church Sunday: Sunday School 10 a. m.; morning service at 11 o'clock; evening service at 7:30 o'clock. You are invited to attend these services.

H. H. JONES, Pastor.

M. E. Church, South—

Sunday School at 10 a. m., G. L. Branning, superintendent. Beginners class in charge of Miss Hattie Sue Brown. Public worship and preaching at 7:30 p. m.

Dade county's millage has been fixed at 40½ mills.

FIREMEN WANT SYSTEM OF FIRE ALARM SIGNALS.

At the regular meeting of the firemen Wednesday night the matter of a system of fire alarm signals was thoroughly discussed, but no definite decision in the matter was reached. F. A. Newell outlined a plan for three fire alarm signal boxes to be placed in various parts of the city, the wires to run to the fire station, where the giving of an alarm would register the section of the city in which the fire was located. These wires would also run to the electric light plant, where the alarm, indicating the location of the fire, would be sounded. Mayor Newell was appointed as a committee to have a conference with Manager Buck of the telephone company to see if arrangements can be made to have the telephone cables carry the signal wires.

We Keep The Quality Up

And Put It Higher and Higher

Our New Shop Will Be [illegible]

BEGINNING SEPT. 1ST, 1913

We Will Sell For

Cash Only

And offer the house wife the following great

MONEY SAVING OPPORTUNITIES

21 Tickets for $1.00 — 5 per cent saved.
42 Tickets for $2.00 — 7 1-2 per cent saved.
65 Tickets for $3.00 — 8 1-3 per cent saved.
87 Tickets for $4.00 — 8 3-4 per cent saved.
100 Tickets for $5.00 — 9 per cent saved.

For those wishing to take advantage of this unusually liberal offer before Sept. 1st tickets at above rates can be had on and after Saturday, August 16th.

J. [illegible] GUSS, J[illegible]

Attorney and Counsellor-at-Law

NEW SMYRNA — FLORIDA

[illegible] Shoe Maker

Carl Olson — CANAL STREET

GARRISON ELECTRICAL COMPANY

FULL LINE OF Famous Mazda Lamps and Electric Fixtures

Agent for Hotpoint ELECTRIC IRONS

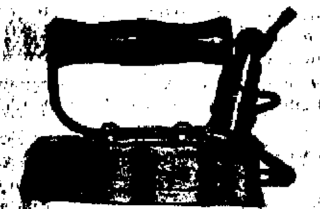

SKIPPER BLDG.

FOR INSTANT RELIEF

of blind, bleeding or itching piles. There is no necessity of losing time, sleep, rest and all enjoyment because you are suffering from piles.

DIKE'S PILE SALVE

Will give speedy relief—will cure very severe cases in an incredibly short time.

Dike's Pile Salve goes right to the root of all trouble—absorbs the tumors—at the same time exerting a soothing and healing influence on the surrounding tissues.

50c a Box

We recommend this remedy as we do every Dike Remedy. They are, we believe, the best on the market.

NEW SMYRNA Pharmacy

THE DRUG STORE ON THE CORNER

SIMONDS SAWS

If you buy a Simonds Saw, you will not regret it. The saw hangs just right because the handle is made right and properly placed on the blade. It saws true and cuts fast. Made of Simonds Steel. Fully warranted. Thin back. Polished apple handle. These are a few of the good points, but come in and see for yourself. Make your own word agree with ours.

Look for this trade mark etched on the saw you buy.

SOLD BY

NEW SMYRNA R. S. MALEY DAYTONA

PALACE THEATRE

"A LITTLE BETTER THAN THE BEST"

All of our pictures are [illegible] Educational [illegible] by the [illegible]

To-Night's Program

[illegible]

5 and 10 CENTS

NewspaperARCHIVE®

[illegible] the competitive examination [illegible] Saturday.

Mrs. Brigham has been most efficient and popular among the postoffice patrons and was urged to enter the contest, but declined. She and Mrs. Brigham expect to go to Miami within a short time and possibly may remain there for some time.

D. F. Fuquay is preparing plans and specifications for a public garage, [illegible] feet, to be erected for Dr. John F. Morrisey on his Seabreeze property on the south side of the ocean boulevard, opposite the Princess Issena.

Pleasant Club Meeting—

One of the largest meetings of the season was held last Thursday afternoon at the home of Mrs. P. A. Rivenberg on Halifax avenue, by the Leisure Hour set, visitors, as well as a good attendance of members, filled the commodious screened porches at the Rivenberg residence. The matter of a motto for the club was brought up and some very apt quotations were offered, but, on motion, a selection was postponed until the next regular meeting

Miss Kelley was in charge of the program, the study of the afternoon being flowers.

Miss Kelley presented a very interesting array of knowledge on the subject matter, discussing the language of flowers, poems on flowers, etc., the members and some of the visitors specializing by taking up some one flower or family of flowers, specimens of which were brought along and effectively used in decorating the rooms. The next meeting will be held at the home of Mrs. A. S. Randall on the beach, and while the program will be miscellaneous, it is expected that most of the literature offered will take its coloring from the sea.

Alderman Thos. R. Simpson, president of the town council, arrived from North Carolina last week. He left Mrs. Simpson in St. Paul and vicinity to finish out her vacation with relatives and friends. She will rejoin him in a few weeks.

Mr. and Mrs. J. E. Williams, who have spent most of the summer in Detroit, Mich., with her relatives, but are touring in Canada more recently, are scheduled to arrive home August 28th. They expect to make a short stop in Asheville on their way home.

Mr. and Mrs. Drew Middleton are occupying the Phil. Stuart home in the absence of Mr. and Mrs. Stuart.

Sidney Haigh and J. E. Williams last spring set out a number of eucalyptus trees of the hardier species. They have made a very rapid growth this summer in spite of the dry weather.

Rev. J. C. Halliday came over from Orange City last week and joined his daughter, Miss Halliday, at the Haney cottage on Peninsula drive.

Rev. C. C. Gillett filled an appointment at the First Baptist church of Daytona Sunday morning at the 11 o'clock service, in the absence of the pastor in charge, Rev. A. L. Abercrombie.

Mr. and Mrs. J Ralph Wilcox spent Sunday at their Tomoka cabin, making the trip in their boat.

Mr. and Mrs. A. J. Kennedy and little daughter returned to Titusville Sunday afternoon. Mrs. Kennedy had been spending a week with her family, Mrs. Wakefield and Miss Callie on Oakridge boulevard, and was joined by Mr. Kennedy for a week-end visit Saturday.

H. F. Evernden came down from Hastings last Thursday to finish out his interrupted vacation and is with his mother and sister on Oakridge boulevard.

A card from Walter J. Gamble to friends here, dated at Mackinac Island, Mich., where he and his family have spent most of the heated term, says they are off for Nevish, Mich., on their annual trip to the woods.

The many friends of Miss Carrebeen Boyd, who was at one time high school teacher in the Seabreeze school, will regret to learn that on account of poor health she will not be able to go back to the school room the next school year. Miss Boyd taught at Lakeland last year, and is now at Chipley, this state, with her mother and other relatives, and will take up gardening on a small scale this fall.

A. N Fleming, who has been with Contractor Burdick as foreman for a number of years, has charge of Mr. Burdick's building contracts in his absence.

Mrs. E. G. Stephens, who has been at her cottage on North Halifax avenue for the past three weeks in company with Mrs. W. W. Long, left Wednesday on her return to Sanford. Mrs. Long has been so much benefitted by the sea air that she decided to protract her stay, and has taken rooms at the Glenwood with Mr. and Mrs. Suddarth. She has written for Mr. Long and their daughter, Miss Bessie Long, to join her here.

Mr. and Mrs. Sidney Haigh and family, including Mrs. Williams, of Ocean boulevard, will take their vacation at Asheville, N C., leaving the latter part of this month, although Mr. Haigh will be away from home not longer than a couple of weeks. The rest of the family will be away a month.

W. A. Murryday made a short visit to Macon, Ga., last week. Miss Mazie had expected to accompany him, but decided at the last that the weather was too warm to travel.

The Murryday brothers continue to make improvements at their home on Seabreeze beach. The latest is a sun parlor on the west and other remodeling and improvements. They have been very successful in growing a luxuriant green lawn on their ocean front [illegible] a couple of months by first [illegible]

[illegible] entertained very delightfully [illegible] home by the sea Monday [illegible]

[illegible] which was a [illegible] precedent, the [illegible] very simple [illegible] much merriment [illegible] contest, the tables [illegible] spread and a [illegible] cake lit with 50 [illegible] in the center. Also Mrs. [illegible] received a number of pretty reminders from the company present. This was a complete surprise to Mr. and Mrs. Pensinger, who had been invited to the art exhibit and left in ignorance of the pleasant sequel. Dainty refreshments were served and the evening passed most pleasantly for all.

Hotel Neptune—

John Crosby of San Mateo joined his wife and son Saturday for a week-end at the Neptune.

Among the prominent Palatkians at the Neptune are Judge Walton and family.

Other recent arrivals at the Neptune are: O. A. Martin, Jacksonville; Dr. MacDairmaid and party of four, C. A. Garrison, D. B. Tuten, H. J. Wilmhurst, E. L. Wall of DeLand, J. R. Weeks of Orlando, Dr. Wm. H. Armstrong, Leonora Sharp, W. W. Poage and wife, Orlando.

W H. Fortson returned Monday from a short trip to Hot Springs, Ark., and joined his family on North Halifax avenue.

Mrs. A. Brachhold and little grandson, Francis, returned last week from Gainesville, Misses Elizabeth and Margaret Brachhold, who have been taking the normal course in the State university at Gainesville, will arrive home this week.

MARDI GRAS PROPOSED FOR DAYTONA LATE IN MARCH

PROGRAM OUTLINED BY A COMMITTEE APPOINTED AT BOARD OF TRADE MEETING — COST ABOUT $2,000.

At the meeting of the Daytona board of trade Friday the matter of holding a mardi gras the latter part of March, was suggested and discussed, and a committee was appointed to investigate the matter and make a report as to what could be done and the approximate cost of conducting it.

This committee, which was composed of Ernest Kreitzberg, C. E. Gardiner and E. F. Oates, held a meeting Monday morning and prepared a tentative program which is was estimated would cost about $2,000 to produce. This expense, in the opinion of the committee, could be materially reduced by the receipts from the ball, the rental of costumes and the sale of concessions, it being the belief of the committee that a few good side shows would add to the pleasure of the occasion and also bring in considerable revenue.

The purpose of giving the mardi gras is to furnish another form of entertainment for the visitors in the city and by holding it late in March it is hoped that will form an inducement for them to prolong their stay for a short time longer in place of rushing north into bad weather.

Daytona, with its broad streets and avenues, its beautiful river, spanned by numerous bridges, and its unrivaled ocean beach, presents a combination of conditions unexcelled for mardi gras purposes and an entertainment of this character once tried might result in its adoption as an annual feature of the season at Daytona.

Appended is the program suggested by the committee. Any number of changes desired may be made in this program under which it is the intention to give prizes for the most beautifully dressed home or business house.

The program suggested by the committee includes a four days' entertainment, extending from Tuesday until Friday evening, and is as follows:

Tuesday afternoon—Automobile parade. Prize for best decorated machine. Individual and group parade. Prize for most original costume.

Tuesday evening—Crowning king and queen of mardi gras, with appropriate ceremonies. Grand masked ball, admission 50 cents. (These to be held at the Arcade, which will be furnished free, proceeds to go to mardi gras expenses).

Wednesday afternoon—Parade of floats; prizes. Parade of orders; prizes. Parade of fire department.

Wednesday night—Fireworks.

Thursday afternoon—Florida cowboy parade; prizes. Motor boat [illegible]; prizes.

Thursday evening — Concert by Liebenwurst band.

Friday afternoon—Report of judges. Masquerade parade by everybody, led by bands.

Friday evening—Boat parade and fireworks.

CHARGED WITH NEGLECTING TO HAVE LIFE LINES AND RAFTS

PROPRIETOR OF DAYTONA BEACH BATHHOUSE ARRESTED WEDNESDAY ON CAPIAS ISSUED FROM CRIMINAL COURT.

Thomas H. Keating, owner of Keating's casino and bathhouse at Daytona Beach, was arrested Wednesday on a capias issued from the criminal court of record at DeLand, charged with failing to provide proper life lines in front of his place at the ocean beach.

The agitation which led to Mr. Keating's arrest was started several weeks ago by the Daytona board of trade, which body lodged complaints with the county solicitor and the board of county commissioners. The commissioners instructed the solicitor to [illegible] on Mr. Keating to comply with the law and to cause his prosecution if he failed to do so. Mr. Keating was taken to DeLand by [illegible] and gave bond [illegible] for appearance [illegible] court of the October [illegible]

Daytona Beach

MRS. H. A. BERNARD, Correspondent

DAYTONA BEACH, August 14.—Dr. F. D. Baker of Fellsmere preached again at the Methodist church Sunday morning in the absence of Rev. H. H. Bowen, who arrived home this week from his vacation trip in time to officiate at the Strother-Wetherby wedding.

The Ladies' Aid will meet Thursday afternoon of this week at the home of Mrs. Julia Stuart on Seabreeze avenue.

H. F. Stewart left last week by steamer for New York. He goes to Ocean Grove to join his family, who have been sojourning there during the summer.

Mrs. Henry Pollitz entertained very prettily at 500 at her home on Orange avenue Friday afternoon from 3 to 5 in honor of Miss Maud Strother. The room was generously decorated with pot plants and cut flowers. Five tables were engaged. Miss Ethel Strother won the highest score and was awarded a brass inkstand. The consolation, a miniature Japanese pocket, was awarded Miss Lena Tomlinson. An ice sherbert course was served, the cakes in small blocks with S-W in raised letters. The honoree and bride-elect was presented by the hostess with a set of handsome engraved stationary.

J. G. Slack and wife of Missouri, who are here with the expectation of making it their home, are occupying the Smith cottage on Orange avenue.

Miss Catherine Pickett will leave next week on her return to Akron, Ohio. Mrs. Pickett is planning to accompany her. Miss Pickett has been taking her vacation with her parents on Orange avenue.

Robert E. Collins, of Umatilla, motored over with the following party, Mrs. Sam Owens nad daughter, Miss Rosa Owens, and Mrs. S. Stoops and two children, for the week-end and were guests at Pinehurst until Monday, when they returned home, leaving Miss Rosa Owens, who will remain at Pinehurst for a couple of weeks or more.

Miss Mary Randolph McIndoo arrived Monday from Oakland, Cal., and will make her home with her mother, Mrs. H. Q. Hawley, on Seabreeze avenue. She is Mrs. Hawley's youngest daughter.

The house party at the Harley home was reinforced by the arrival of C E Shaw of Atlanta, Ga., who joined his wife and family here Monday.

Mrs. U. Hambrick's new home on Hollywood avenue is going up rapidly It is one of the Burdick contracts

Mr. and Mrs. W. F. Ayres entertained Saturday evening at the White House in honor of Capt. Henry and wife, of St. Augustine, whose boat, Weona, had been docked for several days at the Phillips' pier. The boat party pulled out Wednesday on their cruise further south.

Mr. and Mrs. Robt. Boyd and Mr. and Mrs. C. H. Baguley of DeLand motored over from the county seat Sunday for the day's visit with Mr and Mrs. George Wood.

Mrs. Pate and sister, Miss Louise Williamson, who have been visiting their sister, Mrs. Catherine Bunch on Atlantic avenue, left Saturday on their return to Yemassee, S. C.

Mr. and Mrs. G. C. Gage have sold their home on Seabreeze to George Sturtivant of New Jersey, who will occupy it with his family next season. Mr. Gage will build on his lot on Grandview avenue, and may be down here earlier than usual to look after the building.

The benefit for the library given at the Lyric theater Thursday evening netted $17. A fine program in which local talent took part, was given. The members of the library wish to extend thanks to Mr. and Mrs Oyama, Mrs. Hinks, Miss Van. Valzah, Miss Williams and Miss Florence Smith for their generous help.

The library club met Wednesday evening at the home of Mrs Geo. F. Johnson and voted to apply the money in buying new books. Mesdames Pollitz were appointed a committee on selection.

Mr. and Mrs. W. A. Roxby and families were at the Seaside Inn Monday. Mr. Roxby is one of the postoffice clerks at Daytona and is on his annual two weeks' vacation.

Mrs. D. C. Warner of Orlando, guest of the Seaside Inn, entertained at a farewell card party Thursday evening a large party of friends. Eight tables were engaged. Auction Bridge and 500 furnished good entertainment for the evening. Dainty refreshments were served and farewells followed the social interchange.

J. K. Gross and S. L. Davis, DeLand visitors, were at the Breakers from Friday until Monday.

Miss Guernsey and brothers, Messrs. Guernsey, prominent Orlando students, were at the Breakers several days last week.

Mr. and Mrs. J. J. Tillis, newlyweds from DeLand, were among the Sunday visitors at the Breakers.

F. Y. Smith and [illegible] niece and Mrs. Milliner and two children of Gainesville, are occupying rooms at Ocean Spray.

Robt. Bunch and family of Orlando spent the week end at the Daytona Beach hotel.

F. B. Wright, one of the proprietors of the Breakers, who is under treatment at [illegible], is reported to be improving. [illegible] courtesy [illegible] made for Mr. Wright, many friends here who hope for his speedy recovery.

Mrs. Fuller, two children and [illegible] and Misses Webber of Orlando, [illegible] at the Breakers for the week.

[illegible]

will [illegible] with their son in Portland Ore.

Mrs. John Allen is entertaining the following house party at her home on North Halifax avenue, Mr. and Mrs. S. S. Browning and four daughters, Misses Edna, Stella, Winnifred and Ruth, of Palatka, and Mrs. Allen's son and daughter, Wallace Griggs and Mrs. Frank Browning. The Brownings came over by automobile and Mr. Browning returned to business at Palatka Monday morning, but will be with his family week-ends, during their visit of three or four weeks

Recent arrivals at Hotel Oyama, as shown by the register are: J. W. Yancey, Jacksonville; W. Brauford, Boston, Mass.; E. L. Miller, DeLand; Mr. and Mrs. J. L. Carter, J. N. Broder, John Pecser, DeLand; J. E. Carter, Orlando; A. W. Shattuck, New Smyrna, and others.

The beach was crowded with visitors from the interior for the week end, and all the hotels did a heavy business.

GEM CITY MINSTRELS TO BE EVENT OF THE SUMMER

THE CREAM OF LOCAL TALENT TO BE REPRESENTED IN THE COMING ENTERTAINMENT AT NEW DAYTONA THEATER.

The entertainment to be given next Wednesday evening at the New Daytona theater by the Gem City Minstrels will be the great event of the summer in the way of public amusement.

This popular minstrel troupe, which has in the past attracted crowded houses, will again afford the public of Daytona and vicinity an opportunity to enjoy an evening of fun and music in mid-summer. The cream of local talent will be represented in this entertainment and it will be a continual feast of song and joke from start to finish.

The show, which is being given as a benefit for the base ball team, is under the management of that tireless worker, "Cash" Thomason, who is also manager of the ball team. Otis Pellecier will fill his accustomed place as interlocutor, W. Hickcox as stage manager and W. R. Smith as property man.

Scheffel Wright and Dr. W. W. Wilder are a whole show in themselves and they are ably supported in the black-face group which also includes Harry Erickson, H. C. F. Dohm, C. A. Kurfees, Henry Pollitz and Lew Smith. Other members of the troupe are E. J. Mills, L. L. Vincent, Elmo March and C. J. Messing.

Scheffel Wright and Dr. Wilder will appear in monologue and special features will also be given by A. J. Sherman and H. A. Kolle.

Among the singers of the evening will be W. J. McDonald, Otis Pellecier, F. M. Terrill, Capt. L. J. Cowan and Master Scheffel Wright. There will also be selections by the mandolin club. The songs and music will all be new, even the jokes will be new and the stage setting will also be new and attractive.

Part rehearsals have been going on steadily since it was decided to give the show and everything is now in readiness for the amusement event of the summer.

DAYTONA COUNCIL TO INCLUDE $500 IN BUDGET FOR PUBLICITY

BOARD OF TRADE MADE REQUEST TO ASSIST IN GIVING DAYTONA GREATER PUBLICITY THROUGHOUT THE COUNTRY.

That Daytona will be better advertised next year than ever before now seems certain and for the first time in the history of the city a general booklet will be issued setting forth the attractions of the city and surrounding country.

The Daytona board of trade appointed a committee to appear before the city council and ask that an appropriation of $500 be made to assist the board defray the cost of issuing a neat booklet in a large edition and the council took action looking to incorporating an appropriation for that amount in the budget to be made up in February.

The booklet will be issued in numbers of 25,000 or 50,000, and the cost will probably be somewhere between $1,000 to $2,000. It is the purpose of the board of trade to have the booklet ready for distribution about the first of next May. In voting to make the appropriation the Daytona city council is following the precedent established by other cities throughout Florida, the city of DeLand having made like appropriations for many years past.

Coronado

CORONADO, August 12.—The following guests have been registered at the Atlantic House during the past week: Mr. and Mrs. H. C. [illegible], Miss Jenny [illegible] of New [illegible], V. M. Fountain and V. M. Fountain, Jr., H. Woodall and wife, C. F. [illegible], Mrs. K. H. Smith, E. L. [illegible], J. G. Pollard of DeLand, [illegible] Wenner and family of Sanford, Mr. and Mrs. G. C. [illegible], Mrs. A. Loomis [illegible] Mt. Dora, J. D. [illegible] of Sanford, [illegible]

Miss [illegible] the guest of [illegible] week.

[illegible]

I-C-E

Is Really Not An Expense [illegible]

IT is an investment that brings [illegible] of good returns—some of which [illegible] not get with money from any other [illegible]

Remember this and continue to [illegible] ICE freely as long as the wagon calls.

There is really nothing which [illegible] so much comfort during the summer [illegible] as plenty of ice. : : : :

Electric Lights Are Really An Economy

IF you haven't Electric Lights installed in your home or business place, have our representative call and explain to you what economy in the matter of lights really means.

IT WILL PAY YOU TO INVESTIGATE

New Smyrna Public Service Co.

IRA A. BULLOCK, Manager

NEW SMYRNA LUMBER COMPANY

EVERYTHING THAT GOES INTO THE CONSTRUCTION OF A BUILDING

Wholesale and Retail Dealers in

Lumber, Lath, Cypress Shingles, Brick, Crate Material, Plaster and Hair, Lime, Cement, Valley Tin, Galvanized Iron, Composition Roofing, Metal Shingles.

NEW SMYRNA : FLORIDA

KEEP COOL

Use a Florence Automatic [illegible]

Safe, sure and certain to please [illegible] who will give one a trial.

For Sale and Demonstration [illegible]

W. P. Wilkinson's [illegible]

L. R. [illegible]

[illegible]

NEWSPAPERARCHIVE®
NEWSPAPERARCHIVE®

SCREENS

"NOTHING CHEAP BUT THE PRICE."

PHONE 123 BLUE

DAYTONA, FLORIDA

SAMPLES ON EXHIBITION AT R. S. MALEY'S HARDWARE STORE.

C. G. BURGOYNE PRESENTS PULMOTOR TO DAYTONA

PUBLIC-SPIRITED CITIZEN READS BOARD OF TRADE'S SUGGESTION THAT ONE IS NEEDED AND GENEROUSLY PRESENTS IT.

That Commodore C. G. Burgoyne is ever awake and public-spirited was again demonstrated this week when the deitor of the Daytona Gazette-News received a telegram from him at Watkins Glen, N. Y., where he is now sojourning, reading as follows:

"Tell fire engine company to buy a pulmotor and send the bill to me."

Commodore Burgoyne read in the Gazette-News that an instrument of this kind was needed in Daytona and the presence of one a few weeks ago would undoubtedly have saved the life of little Cecil Rush, who was drowned from the Central bridge, and he immediately put an end to the troubles of the board of trade as to how to procure one by offering to buy it. The officers of the board of trade and the members of the fire organization are gratified at the magnanimous offer of the commodore, and Chief French, on behalf of the fire department, has already wired him the thanks of the department, and the board of trade at its meeting this evening will undoubtedly take like action.

At the meeting of the Daytona council Monday evening, a resolution was adopted thanking Commodore Burgoyne on behalf of the fire department.

Tuesday [illegible] was placed for the pulmotor by Vice President E. L. Gunn, of the board of trade, and the instrument is expected to arrive in Daytona from Pittsburg in the course of about three weeks.

NEW SMYRNA INJUNCTION SUIT HAS BEEN DISMISSED

The injunction suit pending against the city council and other officers of the city of New Smyrna has been dismissed, although a motion has been filed to have the case reinstated in court, which motion will be heard by Judge James W. Perkins at DeLand Saturday.

Several months ago a temporary writ of injunction was issued at the instance of J. B. Dale, Jr., commanding the officials of New Smyrna to show cause why they should not be restrained from paying the New Smyrna Public Service company on account of the lighting contract existing between the city and that company, as assignee of John T. Hammond, with whom the contract was made.

A demurrer to the bill of complaint was filed by Landis & Fish, representing the city officials and under a court rule where a demurrer is not set down for hearing within the rule day succeeding the date of its filing, the suit may be dismissed on motion of the opposite side. The demurrer in this instance not having been set down for hearing, the suit was dismissed after the August rule day.

[illegible]

BOOZE ARTIST GETS NINE MONTHS IN PENITENTIARY

AFTER AN INTERMITTENT SESSION CRIMINAL COURT OF RECORD CONCLUDES AUGUST SESSION TUESDAY.

After being in session intermittently since Tuesday of last week, the criminal court of record concluded its session at DeLand Tuesday, and Judge Bert Fish departed Wednesday afternoon on an extended vacation trip. He goes first to southern California, from there to Seattle and Vancouver, and then via the Canadian Pacific railway to Montreal, on to New York, expecting to return to DeLand the latter part of September.

Tom Foster was convicted of the illegal sale of liquor, it being his second offense, and sentenced to nine months in the penitentiary.

Other sentences were imposed as follows:

Ben Whitfield and 21 other negroes, fined \$5 and costs or 60 days on the county road. They paid the fines.

Elijah Morris, illegal sale of liquor, fined \$200 with an alternative of serving 60 days on the roads.

W. M. Hawkins, a Daytona negro, convicted of carnal intercourse with an unmarried female under 18 years of age, was sentenced to two years in the penitentiary.

Cato Robinson, carrying pistol without a license, \$25 and costs or 90 days on the roads.

Ben Mitchell, aggravated assault, \$25 or four months on the roads.

Geo. Johnson, perjury, sentence suspended.

Albert Walsh, illegal fishing, 75 days on the roads.

Fred Walsh, convicted, but granted new trial.

C. H. Gries, carrying concealed weapons, \$100 or four months on the roads.

Horace Jackson, affray, \$15 or 60 days on the roads.

Will McIntosh, James Howard and Turner Davis, \$15 or 60 days on the roads for illegal fishing.

The following cases were nolle prossed:

Joe Jackson, affray; Beatrice Mitchell, assault and battery; Jesse Robinson, illegal fishing; J. F. Dobbins, illegal sale of liquor; Jesse Moses, assault with intent to commit murder.

George Wright, charged with petit larceny, was acquitted. So was Gilbert Hammond, charged with vagrancy.

A mistrial resulted in the trial of Arthur Wendell and C. J. Thorp, charged with illegal fishing.

The following cases were continued: Mack Douglass et al, Ed Creary et al, illegal fishing; J. S. J. Marsh, fraudulently branding animal; Tom Purcell, indecent exposure of person; Clarence Holt, affray; S. W. Wheeler, illegal fishing; R. W. Wheeler, public profanity.

One Will Filed—

The last will and testament of Martha [illegible], who recently died at [illegible]ville, has been filed for probate in the office of the county judge at DeLand. She leaves \$[illegible] to her daughter, Mrs. Albert Turner, and the balance of her estate to her grandson, [illegible] Thomas. [illegible] is named as executor.

Liberty [illegible]

[illegible]

[illegible] usually slept in his room nights.

Life was [illegible] for Jim—that is, when he was not running his engine. He had [illegible] a young man's taste for amusement, but, not being an educated person, did not care for books. When on time he got in from his day's run out and return at 4 o'clock and was ready to leave the roundhouse at from 5 to 6. His evening meal was finished by 7, and he read a newspaper till 8. The rest of the evening was very lonesome for him. He would sit in his room wishing for a home, a nice little cottage not far from the roundhouse, where he might be comfortable between the hour of his coming in the evening and his departure in the morning. He would picture a tidy woman standing in the doorway waiting for him and several "wee things toddlin'" down the walk with outstretched arms on the way to meet him. Then he would sigh, read the advertisements in the newspaper and go to bed.

Not far from the terminal which Jim considered his abiding place, about 200 yards from the track, was a small house that looked as if it might have been built by the white settlers of the country. It stood in the center of a four acre lot, on a part of which were forest trees. When Jim had commenced his runs on the road the place was uninhabited, and, although he had passed it twice a day for six years, he had never seen a person on the premises. Notwithstanding its dilapidated appearance, it required little stretch of the imagination to picture it a pleasant home. A porch, an arbor, a small barn, all in a state of decay, remained, and Jim as he drove by it loved to fancy the persons who had used them.

One Sunday he walked out to the deserted house—it was but a mile from the roundhouse—and went over it. Through open spaces where a weatherboard had rotted away he could see that the framework was of the stoutest oak. It had already lasted probably one or two hundred years and would likely last as much longer. Indeed, two-thirds of the building was like iron; the rest needed renewing. If Jim only had a wife he would buy the place and fix it up.

But he hadn't the wife. And this matter of getting a wife is a very uncertain matter. It is not necessarily a matter of means. Many a man worth millions has lived to be very old and never been blessed with a home. Jim was getting good pay and had money laid up, but he was as far from possessing a wife as if he had neither pay nor a nest egg. So he went back to his lonely room, spent a lonely evening and went to his lonely bed.

One morning when he pulled by the deserted place he was surprised to see a little pile of new lumber in the grounds. A few days later a man was sawing a board. When Jim returned in the afternoon the man was putting in new posts where there was most decay. Jim took notice of the men at work when he passed for a couple of weeks, at the end of which time the buildings had been restored to their primitive condition. A painter took the place of a carpenter, and when the painter left the place was again deserted.

But a few days later as Jim sped by on his last home he saw a woman busying herself about the house. It was spring, and the windows and doors were open. The woman was gathering the small pieces of wood and piling them in the wood house. Jim was not near [illegible]

[illegible] way. But he was not up to this [illegible] he laid a plan for [illegible] while traveling by on his locomotive. She could not strike back, for she could not get at him. With his hand on the throttle he felt like a warrior grasping a sword.

On several occasions during the summer this lone lady was in that part of her grounds nearest the track when Jim passed, and safe in his cab he made bold to look at her admiringly. How she took this evidence of interest in her he could not tell, but she gave no evidence of being displeased with it. Jim was not a bad looking fellow, and if any profession requires strength and nerve that of engine driving surely does. But Jim was not conscious of the advantage this would give him with a woman.

Jim nailed several boards together, making a surface about four feet by three. On one side he chalked "Good morning" and on the other "Good evening." He took the board with him in his cab and waited for a time when the woman whose acquaintance he wished to form was in the yard and looking at the passing train, as she often did. Then he prepared to swing out his message, displaying the appropriate side.

An opportunity occurred on his in run. The woman was standing in her doorway and was looking at the train. Jim took up his message and held it where she could see it. But she was not looking at the engine and failed to notice this beginning of a correspondence. But Jim tried it again and again till one morning he saw her laugh and knew that he had attracted her attention. He hoped that when he passed her house on his return trip he would get a reply, but this was not to be expected. She might alone read a message from Jim, but all on the train could read a message from her to him.

One morning when he passed he saw something white in one of the upper windows. It would not attract the attention of any one except the one for whom it was intended, and Jim felt confident that it was meant for him.

Jim made inquiries about the woman and learned that she was a young widow who had been a dressmaker, but, having a greater taste for country life and a small bank account of savings, had rented the cottage with a view to getting a living out of it either by chickens or vegetables. She had no children and was an orphan, without brothers or sisters.

Jim thought of a great many things he would like to say to her in chalk letters, but a reply would be too conspicuous to be considered, so he was obliged to make up his mind to beard the lioness in her den. It did not require much bravery to call upon a woman who had waved to him from her window. But the moment he left his cab he seemed to lose all courage. However, he was not up to facing the widow without some kind of announcement and wrote the following note with a carpenter's pencil on the bottom of a cardboard box:

I'm coming to see you next Sunday. If you don't want me to, put out a notice.

One day when passing and having the woman's attention he threw the message from the cab and, on rounding a curve farther on, looked back to see her pick it up.

When Jim went by the place again he saw a sign in the yard. "No Trespassing on These Premises on Sunday."

Jim's heart sank within him till he saw the widow at a window waving at him. But even this did not convince him that the sign in the yard was to let him know that his message had been received and the waving was to assure him that he would be welcome.

When Sunday morning came round the sun rose bright and shone straight into Jim's heart. He put on his best clothes and made himself look as attractive as possible. He would have liked to go on his visit as soon as he had finished his breakfast, but had the discretion to give the widow time to do her chores and the usual Sunday morning tidying up. About 10 o'clock, finding that the minutes were going like hours, he could wait no longer. When he approached the house the widow saw him coming and met him at the gate.

[illegible] was a success. The widow had a good dinner for him, and neither she nor Jim was disposed to a long delay in coming to an understanding. Jim wanted a home, and the widow wanted a man for a companion, protector and [illegible]. Before Jim left the preliminaries were settled—that is, Jim was to call often, and they were to [illegible] to find out something about each other.

[illegible] they were engaged, and [illegible] very [illegible]. The [illegible]

IS YOUR Pocketbook Sick?

Intrust it to our care and we will nurse it back to health and a good appetite.

Try Advertising

Your purse will soon take on a prosperous appearance. An inch of space in this paper is worth a bushel of other remedies.

For Business Dullness Advertising Pays.

At the Devil's Gate.

Some people knock so hard at the devil's gate that one could suppose they were afraid he might be inclined to admit them.

Would Leave Nature Alone.

"When Nature has decided on the color of an eye, it is not for man to alter it," remarked Mr. Plowden at Marylebone in fining a man for blackening another man's optic.—London Chronicle.

Club for Men and Girl Clerks.

In a fortnight Leeds will possess what is believed to be the only club of its kind in the country—a club solely for shop assistants, warehousemen and clerks. Women will be eligible for membership, and in addition to having the use of all the rooms open to the men, including the billiard room, they will have a lounge for their exclusive use.—London Mail.

In Case of Emergency.

In every well-ordered household a box of bandages should be kept in case of accident. Bandages should be torn from old linen or muslin and wound tightly in rolls. They should be of various widths. Also supply stout, narrow strips for tying. It is advisable to place these bandages in the oven for a few minutes to sterilize them. Then place in a hot, wide-mouthed preserve jar and screw on the lid while all are still hot.

Cheap Way to Mount Pictures.

To mount pictures inexpensively for the nursery or children's bedrooms, cut all the white margin off the picture, then get some thin, smooth boards 1½ inch larger all round than the picture; stain the boards with dark oak stain about one inches round the edge; varnish them, then paste the picture on the board, leaving an even edge of the stained wood all round; hang on the walls in the usual way.

Keep a Little Ahead

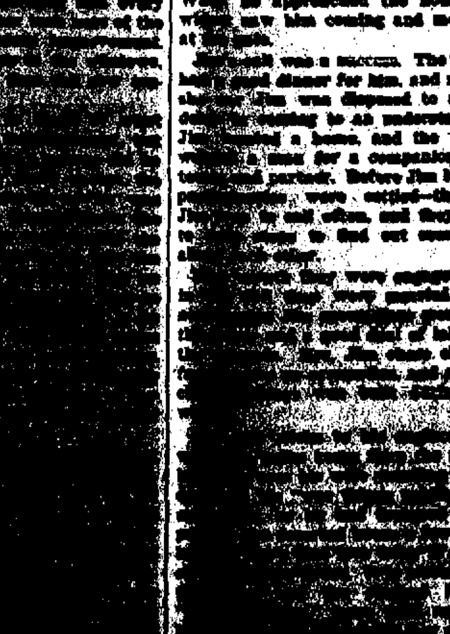

A [illegible] OF [illegible]

A TRIO OF DISTINGUISHED OFFICIALS OF SOUTHERN SETTLEMENT AND DEVELOPMENT ORGANIZATION VISIT HERE.

Distinguished visitors in the city the early part of last week were Dr. W. [illegible] Stinson of Jacksonville, and W. [illegible] Mann and Clement S. Ucker, general manager and colonization director, respectively of the Southern Settlement and Colonization organization, who were making a trip over Florida to gather information and become acquainted with the resources of the state.

The party left Jacksonville in an automobile and the route taken was by way of St. Augustine, Ormond, Daytona, New Smyrna, Sanford, DeLand and then across the state to Tampa. On the trip many short stops were made for conferences with business men and talks with farmers and lumbermen. The soil, the vegetation, water courses and a variety of other things were generally looked into by the two officers of the great industrial organization. Dr. Stinson feels that this first-hand experience on the part of Messrs. Mann and Ucker was a means of affording them information about Florida and its people, which could not have been secured otherwise.

It is the opinion of those who are in charge of the called meeting, which will take place at the White House hotel in Gainesville today for the purpose of "organizing the state" for its future part in the organization, that it will be in every way a success. Three of the men to whom invitations were sent by Dr. Stimson have lately been in Jacksonville on business, and state that they will be certain to attend the Gainesville meeting.

Dr. Stinson is the chairman of the state finance committee, and some days ago he sent out thirty-seven invitations, one each to a representative citizen of that number of counties, to attend the organization meeting. The complet system and mode of operation will be thoroughly outlined then.

ST. JOHNS COUNTY CONVICTS ARE DOING GOOD ROAD WORK

FINE PROGRESS BEING MADE IN IMPROVING JOHN ANDERSON HIGHWAY JUST SOUTH OF ST. AUGUSTINE.

According to the St. Augustine Evening Record of Tuesday, August 12th, splendid progress is being made on the John Anderson highway south of that city by the gang of convicts engaged in the work. The article says:

"Those who for business or pleasure have occasion to take a trip over the John Anderson highway south of St. Augustine toward Ormond are surprised and delighted at the splendid progress being made by the convict road gang, under the supervision of Foreman Raymond Pacetti. The work in progress is in County Commissioner J. C. Segure's district, and that gentleman is giving daily attention to the details. This week the gang is putting oyster shell in the ruts of the re-graded road from near Dupont's farm ten miles south of town northward to Moses creek, about two miles. When this work is completed the entire gang, which now numbers about fifteen or twenty, will be brought back to Moultrie creek, where the present causeway will be raised and widened and possibly a steep hill on the southern bank of the creek partially reduced. At the present time the John Anderson highway or Old King's road has been re-graded and cleared to a width of thirty or forty feet, all the way from New Augustine through Moultrie to a point about seven miles down the coast. This work has wonderful improvement and has brought forth exclamations of pleasure and delight from all who have seen it.

"It is more than likely that the road gang will have the entire ten miles to the Dupont farm graded and surfaced before early fall, and it is the intention of the commissioners to keep this gang on the John Anderson highway until they push on southward to the Moody boulevard, thirty miles south of St. Augustine. In the meantime the Moody boulevard will have been paved from Bunnell to Ocean City, and then southward to the Volusia county line at the Knox and Beede grove. This will mean a good road all the way through the lower part of St. Johns county, probably by the beginning of the next season."

Our DeLand correspondent being on a vacation the real estate transfers do not appear this week.

Church Rushed to Completion.

A time record in church building was established recently at [illegible], New South Wales, Australia, where the edifice was built in [illegible]

As a Last Resort.

[illegible]

NEWSPAPERARCHIVE®

NEWSPAPERARCHIVE®

FULL LINE
RUGS all sizes
MATTINGS all prices
Furniture, Kitchen Utensils
Aluminum Ware
Pitzer Furniture & Hardware Co.
The Oldest The Best The Reliable

Personal Items

John T Hammond is entertaining his mother from Orlando.

Miss Vera Buss left Monday for the north to spend several weeks

Miss Agues Gause went to Oak Hill Tuesday to spend a few days visiting friends

John Powell left Tuesday for Pierson, where he will spend some time visiting friends.

Miss Bessie Thorp has gone to DeLand to spend a few days visiting friends at the county seat.

**To let.—McCullough house. Enquire at hotel. 10-2

Norman Colee left the first of this week for Daytona, where he will in future have charge of the Gulf Refining company's business in the city on the Halifax

C G. Herrick, the new F. E. C watch inspector, will occupy the building formerly used by the M. E. church, South, on Canal street with the Western Union, and has already moved into the building.

V D Capo spent the day last Sunday in St. Augustine

Mrs Spidell left Monday for Cocoa, where her husband is employed as a mason

Mr and Mrs Charles Tanner are rejoicing over the arrival of a son at their home last Friday.

Mrs Powers returned to her home in Tampa Saturday after a pleasnt visit with Mrs C. T. Clark.

Clarence Seaver returned Saturday form Palm Beach, where he had been apending some time visiting with friends.

Rev and Mrs J. J. Treadwell left Monday morning for Atlanta, where they will spend several weeks visiting with relatives and friends.

Mrs. G. L. Day, who has been living in New Smyrna for some time, left Tuesday for Fort Meyers, where her husband is in charge of mission work.

Mrs. N. L. Face and children left Friday for Chattanooga, Tenn, where they will visit for about a month with Mrs. Face's parents. They will then go to Saluda, N. C. and visit Mr. Face's relatives until about September first.

*Furnished beach cottage for rent. H. S Walker.

J Y. Detwiler returned Saturday from DeLand, where he had been for a few days on business

Cortez Brooke has accepted the position of operator of the motion picture machine at the Palace theater

Briggs Branning returned Friday from West Palm Beach, where he has spent several weeks with relatives.

Take your watches and clocks to C. G Herrick and he will repair them right He also does all kinds of fine jewelry repairing.

Dr J A. Rogero returned to New Smyrna Monday evening, from Atlanta, where he had been spending several days on business.

Mrs. L B. Hess and son Blain left Wednesday for Jacksonville, where Mrs. Hess intends to make her home for an indefinite time.

The cleaning up of the vacant lot on Canal street just east of the F. E C. tracks has improved appearances in that vicinity to a great extent.

John Lowe returned Tuesday to Homestead after a visit with his parents in this city He is employed by the F. E. C. at Homestead.

The fences have been moved back five feet and a new sidewalk is being laid in front of the homes of H. A. Summerall and T. J. Murray on Orange street. This move is in accordance with the ordinance to widen Orange street ten feet, passed some time ago, and the work is adding much to the appearance of Orange street.

Some of the newspapers, particularly those of Volusia county, are advocating Judge James W. Perkins of DeLand, as a fit successor to Governor Trammell. Judge Perkins is one of your self-made men, having risen from poverty and obscurity to wealth and eminence, and he is fully competent to fill the gubernatorial office with distinction to himself and honor to the state.—Punta Gorda Herald.

What We Are Going To Do

OUR announcement of change in our business has caused a number of our customers to ask just how the change will be made, and how it will affect them, or what good they will derive from our new methods.

WE WILL SELL FOR CASH ONLY

Not a single article will be sold or delivered from our store without cash or our coupons have paid for it.

WE WILL DELIVER YOUR GOODS PROMPTLY

The men who are now spending their time, your money and our money, to get your order, will take it over an inexpensive telephone, or from you in person, and immediately work it up and deliver it to your house WHEN YOU WANT IT, because he will have time to do it, and do it right.

WE WILL SAVE YOU MONEY ON EVERY PURCHASE

It is a well known business law that the honest man must pay the debts of the unfortunate, and the dead beat as well as for the mistakes of the store keeper. A business must collect money if it runs, and it can only apply the money it collects from the honest people—profits must be piled up on them to pay for the losses of others. BY OUR ONE PRICE TO ALL CASH SYSTEM, you will pay only for what YOU GET, and you won't pay any more than any one else.

YOU WILL GET FROM OUR STORE ONLY WHAT IS GOOD

We shall maintain our custom of carrying only the best of everything to be found in a modern grocery establishment.

You will get that satisfaction that comes from dealing with a firm who carries the best of their line, and knowing that you are paying only for what you get, and getting the service with it. You will cut out a great deal of the petty detail that only annoys and bothers you and for which you are paying your good money.

WE WANT YOUR HELP AS WELL AS YOUR BUSINESS

Should any of our customers see a way whereby we may still further lessen our prices, make our business more efficient, don't hesitate to tell us. We want to please you. On the other hand, we want your criticism when you think our service or methods can be improved upon.

New Smyrna Grocery Company

MUST SUPPLEMENT THE PAY OF DEMONSTRATION FARM AGENTS

MONEY CONTRIBUTED BY THE U. S. DEPARTMENT OF AGRICULTURE MUST BE ADDED TO IN EACH COUNTY.

The fund available for distribution in employing county demonstration farm agents throughout Florida, by the federal government, in co-operative farming, seems to be insufficient to pay county agents a living salary for their service, and as a result the various counties in the state which wish to continue the demonstration work through local county agents in the employ of the department of agriculture are urged to add $175 annually to the salary allotted by the government for the employ of county demonstration agents. The government appropriates $675 and with the additional sum asked of $175 from each county would bring the county agent's salary up to $850 annually It is argued by the government that the small amount appropriated now for salary, $675, is insufficient to secure the services of good men who would be willing to devote their whole time to demonstration work.

The general field agent of the department states most emphatically that unless this fund is supplemented by the amount of $175 annually the appropriation of $675 allotted to the county will be withdrawn and placed in some other county Already there are 24 counties in the state which have demonstration agents. Other counties have complied with the request of the government in raising the salaries for their local agents.

We publish herewith a copy of a circular letter which has been mailed out by General Field Agent H. E. Savely, explaining the situation more fully:

In making our plans for the demonstration work in Florida for the fiscal year beginning July 1, 1913, we will have available sufficient funds to carry the work in only 24 counties in the state at the present rate of salary paid to agents. Other counties in the state where the work has never yet been inaugurated are requesting the work, but our present appropriation will permit us to carry the work in the 24 counties. A few of the counties have had the work for four years, all of the others where the work is now being carried on have had it for two years.

We have found from experience that $75 per month for the local agent is not sufficient to justify a successful farmer to neglect his farm and his business and furnish his own conveyance to carry on the work. In most of the other southern states, the local business men or the county commissioners have appropriated funds to supplement the appropriation from the U. S government so that the county agent could be paid a better salary.

One hundred and twenty counties in Texas are now appropriating $500 each to supplement the $675 allotted from the U. S. government appropriation which enables them to pay their county agents $100 per month for 11 months in the year. Sixty counties in Arkansas are appropriating $700 each.

I believe that $85 per month for ten months would enable us to keep competent men in the work in Florida. Some counties will want to appropriate more than this to get the services of the most competent men The Pensacola Commercial association is now appropriating $1125 per year toward the salary of an agent in Escambia county. The business men in Live Oak and Suwannee county are appropriating $1,000 per year for an agent in Suwannee county. Hillsborough county is appropriating $300 per year to supplement the salary of the agent in that county.

We have decided in the future that we would request those counties who desire the services of a county agent to appropriate not less than $175 each to supplement the $675, which will be paid by the U. S government This would give us $85 per month for ten months for our Florida agents.

If any of the counties should want to appropriate more than $175, we will use our best efforts to secure for them the best possible men for the available funds.

Please take this matter up with the citizens of the counties where agents are now located and if they desire to have the work continued and will raise the $175, we will continue the work in the county. In any case where counties do not want to raise the $175 where the work is now being conducted we will withdraw our funds from that county and place them in some other county that is requesting the work.

50c WILL BUY THE BEST SHIRT 50c
YOU EVER SAW FOR THAT PRICE
OUR STOCK IS COMPLETE

Shirt with High Collar attached, White, Cream, Brown, Blue Chambrey and Fancy

Shirts with Low Collars attached, White, Cream, Tan and Fancy Blue Chambrey

Shirt with Soft Detached Collar, Plain, Callow and Fancy

Shirts without Collars and Laundered Cuffs, White and Fancy

ALL SHIRTS CUT FULL AND SIZE REGULAR
Size from 14 to 18

SEE OUR WINDOW
THE H. W. DAVIS CO.
Next Door To Palace Theatre

YOUNG COUPLE MARRIED AT HUCOMER SUNDAY.

At the home of the bride's parents in Hucomer last Sunday afternoon Miss Mattie Martin and A. J. Tyson of New Smyrna were united in marriage by Rev. Ira W. Sanders, pastor of the Baptist church at this place.

Mr. and Mrs. Tyson will make their home in New Smyrna, the groom being employed by the Florida East Coast road at this place.

COAL CHUTE IN YARDS NOW BEING TORN DOWN.

The work of demolishing the old coal chute in the yards of the Florida East Coast road has been started and will be carried on until nothing remains of the tall building, which has stood like a sentinel in the railroad yards for many years. It was announced some time ago that the old chute was to be torn down, but for various reasons the work has been delayed. A movable crane will do the work formerly handled by the coal chute, and will do it much better

Lake Helen

LAKE HELEN, Fla., Aug. 13.—Miss Ida Hurst has recovered from a very severe illness.

Mr. and Mrs S McCrory spent Sunday with Mrs. McCrory's parents.

Dr. Zenders is moving out to his old home at Island Pond and Fred Kinders will take his place in the drug store.

Ellis Blake left yesterday for North Carolina to join his wife and will return with her in September.

Mr. and Mrs. Todd leave this week for Coronado to remain some time.

The water pipes are nearly all laid and the town will soon be able to boast of a fine water system.

The recent rains have made Lake Helen a bower of beauty.

Another new family from Bloomington, Ind., has located here. They have rented the apartment over the drug store.

Mrs. Eaton died Wednesday morning at 8 o'clock just two weeks after her husband. Her remains were taken to Vermont.

Mr. Woff and family are away for a vacation.

W. Province is around again after a severe illness.

Mr. Keeley, traveling salesman spent Tuesday in Lake Helen.

Mrs. John McGill is home from Daytona Beach.

The Quincy Times says: "Last Tuesday morning at 7 o'clock there were over 125 wagons loaded with tobacco in the city waiting at the different packing houses to be unloaded The scene reminded every one of the hustling times of old"

For Quick Sale
2 Lots
50 x 175 each
On Corner
Washington Avenue and Dora Street
4 Room House
F. A. Newell
Real Estate and Insurance
NEW SMYRNA FLORIDA

If You Are Interested In
MOTORCYCLES
CALL ON
Geo. P. Johnson
FOR A PROPOSITION

NEWSPAPER ARCHIVE® NEWSPAPER ARCHIVE®

[illegible]

Printing OF THE BEST KINDS

NEAT, Tasty Stationery seldom fails to create a favorable impression, and the reverse is true of the cheap, smeary, shoddy looking kind.

Let us figure on your next order of printing. Our prices are consistent with Good Workmanship and Material.

New Smyrna News

JOB PRINTING OF ALL KINDS

NEW SMYRNA, - FLORIDA

SUMMER BLOOM COVERS ORANGE CROP DEFICIT

John Kaley, one of Orlando's popular and prosperous suburban farmers and orange growers, stated that the orange crop is short. "The trees," said he, "are not half full, and besides, so many trees have little or no fruit at all." This sounds rather bad, coming from one who holds the record for the most grapefruit grown upon a single branch, the little stem having 46 large and well-developed grapefruit.

"But," said he, "there is another most agreeable phase in the situation, and one that does not usually occur. During the month of July many trees put on quite a large amount of bloom, and with favorable conditions this will practically make up the deficit, the fruit ripening late next spring."

He then told how a few years ago a similar change had occurred, a profuse summer bloom putting on and the next spring he gathered from his trees some of the prettiest fruit he had ever raised since coming to Florida. He also stated that the late fruit brought a splendid price.

The fact is, there has been much additional bloom this summer among the various groves of the country, and Mr. Kaley's view of the situation is most encouraging to growers, packers, commission men and consumers.—Orlando Reporter-Star.

Capt. William [illegible], commander of the Florida division of the G. A. R., has gone to Chattanooga to make preliminary arrangements for the Florida delegation which will be there during encampment week. There are [illegible] of the G. A. R. in Florida and [illegible] members. At least [illegible] will attend the encampment.

GRIFFIN BROS.

[illegible]

..THE.. OCEAN HOUSE

F. W. SAMS & SON Proprietors

Popular Hotel for Tourists and Transients

OPEN ALL THE TIME

NEW SMYRNA : FLORIDA

COMPANY TO DEVELOP BLUE FISH INDUSTRY

With a capital stock of [illegible], the [illegible] company is now in process of organization with headquarters in Jacksonville [illegible]

[illegible]

Cattle, as at [illegible], has never been [illegible] valued by the [illegible] raisers of the United States. Florida possesses unlimited possibilities in this line.

With excellent transportation facilities, both rail and water, and located in close proximity to the best markets of the world, the opportunities presented will not be long neglected.

Cattle and hogs can be, and are being grown in Florida under the most favorable conditions, at the least expense and closer to remunerative markets than in any other part of the North American continent.

Florida is essentially an agricultural state. Her future depends largely upon the intelligent development of her agricultural resources. Her timber, muck, prairie and other wet lands are of great productivity and wide adaptability, while her climate is unexcelled. Upon her great agricultural resources, vast herds of cattle, sheep and hogs may subsist the year round at nominal cost.

Hence Florida is already a great beef-producing state, and the hog industry is steadily developing. At county fairs as fine cattle, hogs and sheep are exhibited as can be raised in any state.

The value of some of the various kinds of domestic animals, and of poultry and bees as reported in the United States census of 1910 was as follows:

Cattle, $9,263,292; horses and colts, $4,854,699; mules and mule colts, $3,545,321; swine, $1,548,731; the total figuring, $20,591,187.

Florida's domestic animals, poultry and bees, during the ten year period of 1911-1910 increased 84.4 per cent. The greatest absolute increase occurred in cattle, amounting to 46 per cent., while mules showed the greatest relative increase, 229.9 per cent. Horses more than doubled in value, increasing 112 per cent. Value of swine increased 162 per cent., while the value of poultry increased 703 per cent., and that of sheep 7.4 per cent.

Florida is the only state in the union producing cheap, nutritious roughage for cattle in such generous abundance the year round. Rhodes grass frequently yields thirteen tons to the acre, and there are unlimited quantities of Kudzu and Bermuda grasses. Upland rice and cowpea hay is a feed for cattle, velvet beans have no superior, and hogs thrive on them, while Japanese cane is of phenomenal value.

Among many other advantages of cattle raisers in this state are the following facts:

Native cattle graze out all the year obviating the labor and expense of winter feeding.

A large part of the state is free for grazing purposes, affording abundant and cheap range year in and year out.

Unlimited quantities of nutritious roughage of all kinds for cattle can be produced 12 months in the year.

Hog raising is equally successful. Hogs get fat on nuts and make gains that cost owners practically nothing.

The corn crop of the state approximates 10,000,000 bushels annually, but the stock grower is independent of corn, as the velvet bean furnishes an even better and more easily produced concentrate.

Florida by producing a forage of such value is obviously in a position to demonstrate its capacity for beef and pork production, industries now lagging elsewhere, owing to the high cost of feed and steady increase in land values.

Her beef industry should quadruple within the next five years.—Fort Lauderdale Sentinel.

CITRUS GROWERS GET GOOD PRICES FOR FRUIT

Florida gets a good price for everything which she produces, hence the high money value of products, says the [illegible].

The United States government reports [illegible]

CLOUSER'S GARAGE

WE CARRY A FULL LINE OF SUPPLIES FOR ALL KINDS OF AUTOMOBILES.

OUR REPAIR DEPARTMENT IS COMPLETELY EQUIPPED AND OUR MACHINISTS KNOW THEIR BUSINESS

CLOUSER'S GARAGE.

A

Palm Beach Suit

WOULD FEEL MIGHTY COMFORTABLE THIS KIND OF WEATHER

We Sell Them

WE ALSO CARRY A NICE LINE OF NECK WEAR and STETSON HATS

M. A. GALBREATH

Ormond

J. A. REILLY, Correspondent

ORMOND, August 13. — Leonard Knox and Donald Knox of Mound Grove left Friday morning for an extended trip through the north.

Mr. and Mrs. Bert White of Atlanta, Ga., are staying at Rose Villa for a few days. Mr. White was formerly an Ormond resident.

A. W. Street and his daughter, Mrs. Wells Cheney, sailed for Europe on the eighth. Mr. Street has been spending some little time with his daughter at her home.

C. M. Geiger is having an addition built to his store.

Mr. and Mrs. Philip Fagen were in Ormond for a short time Monday.

Darrell Carnell took George Carleton, Arch McNairy, Frank Colby and Stanley Carnell to Daytona Monday evening, where they all had a pleasant time.

Mr. and Mrs. G. Getty and daughter, Grace, Miss Edith Miller and son, Rufus, who have been staying in Judge Stewart's beach house for the past two weeks, returned to DeLand Sunday.

Mr. Hyden has closed the contract to drive a new well for the F. E. C. Bridge company at the draw. The work will commence in a very short time.

Attorney J. G. Johnson and party are very much pleased with Ormond and are enjoying their visit here very much.

Messrs. George Rigby, George Carleton, Mike McNeal and E. F. Russell attended the Miami celebration. They were very courteously received, and are very enthusiastic over that part of the country, location, etc. Everyone there is boosting Miami and a bright future is predicted for it.

Mrs. Mildred McCurry, who has been sick the past week, is improving.

L. E. Clements has rented the Louis DeBrunn cottage for the coming season.

The Good Roads committee met at the J. E. Francis store Monday morning and exchanged ideas in regard to the betterment of the roads through the county and arranged to bring some plans before the people later. Let everyone help this good work along.

E. M. Penfold, who has done a great deal around his place this summer to make it attractive, is now painting the house.

Judge Stewart, of DeLand, was an Ormond visitor Sunday.

Miss Katherine Waldron is spending the week with Mrs. Philip Fagen at the Hunters' Refuge.

Mrs. Anna Watson is feeling much better than she has for some time past.

EXTENSIVE IMPROVEMENTS PLANNED FOR CHULUOTA

[illegible] E. Brantley agent for the new [illegible] of Chuluota, on the [illegible] division of the Florida [illegible] railway, accompanied by [illegible], contractor and road builder, [illegible] this morning with a party [illegible] for the new townsite [illegible]

[illegible]

CYPRESS CANAL TO BE DUG SIX MILES BACK INTO 'GLADES

CONTRACT AWARDED TO MIAMI ENGINEER AND DREDGING IS TO BE STARTED WITHOUT DELAY—OPENS UP LARGE TRACT.

Ben Johnson of Miami has been awarded a contract by the state of Florida for extending the Cypress creek canal back into the Everglades six miles, and T E. Fredericks, assistant state engineer, has wired instructions from Tallahassee to arrange for beginning the work. This canal will be cut through several large sloughs that drain the territory between the eastern edge of the Everglades and Lake Okeechobee.

Between 50,000 and 60,000 acres will be opened up by the extension of this canal, and with the addition of laterals, many more thousand acres may be drained by means of it. Cypress creek is one of the main outlets for the overflow of Lake Okeechobee, a number of shallow waterways emptying into it. The natural contour of that part of the country drains ledgely into this creek, which, through the passing of years, has almost filled up, holding the water back and flooding the land. When the canal is dug through, however, a sufficient outlet will be had for this run-off. There is a fall of about two feet per mile, and because of this large per cent. of fall it is believed by the state engineers that the canal, although not large, will carry off an immense amount of water. It will be 25 feet on the bottom, the cut running from nine to ten feet.

The first part of the Cypress creek canal which has been recently completed, is about six miles long, so the new contract will give it a total length of about 12 miles. The engineers believe it will become one of the most important of the charter drainage canals.

One of the larger sloughs was used many years ago as a canoe trail by the Seminole Indians, and along it may now be found several half-finished dug-out canoes, the big cypress trees there abounding furnishing logs well adapted to this purpose. [illegible] reason that they were left there is probably that, while the tribe was camped at that spot some one of the number died, which is always a sign to move on. It is [illegible] for them to [illegible] where one of their number has breathed his last. They plant him with guns and trinkets, build a little palisade about him, and get away as fast as they can. They have been known to leave extensive crops half-grown, for this reason, according to Mr. [illegible].

SEVERAL CANDIDATES TOOK THE EXAMINATION

The civil service examination of candidates for postmaster to fill the vacancy [illegible]

[illegible]

NEED TO READ [illegible]

STATE CHEMIST ADVISES THEM TO FAMILIARIZE THEMSELVES WITH PROVISIONS OF ACT ON CITRUS FRUIT.

The state chemist advises that as soon as the state printer prints it, the law enacted by the legislature establishing a standard for citrus fruits will be sent out for the information of the public.

This law provides the following standards of maturity for citrus fruits: Oranges must contain less than 1.30 per cent. citric acid; grapefruit 1.75 per cent. citric acid, from September 1 to November 5.

It is assumed that there will be no oranges or grapefruit in this state that will analyse as low as 1.30 and 1.75 per cent. prior to September 1.

The law provides that oranges or grapefruit that show one-half colored on the tree at the time of picking shall be exempt from this acid test. The law also provides that the governor may, at his discretion, appoint four inspectors to serve from September 1 to November 5. After November 5, all restrictions will be removed and any oranges or grapefruit may be shipped from the state without interference. It is made the duty of the pure food department at Tallahassee to enforce this law, which carries an appropriation of $2,500 annually for its enforcement. It is not the duty of the Florida citrus exchange or any of its associations or sub-exchanges in the state, as organisations, to attempt to enforce this law. Every good citizen, whether affiliated with an association or not, should, and probably will, make it his or her business to see that any violation of this law is brought to the attention of the proper persons, in order that the criminals may be punished.

It is assumed that these four inspectors will be located at convenient points in the orange belt, and that they will take the necessary steps to see that no injustice is done to anyone, and that the law-abiding are not imposed upon by those who may be disposed to violate the law

Oranges that are one-half colored on the tree will, in all probability, be sufficiently mature to satisfy the consumer. Grapefruit that is one-half colored may or may not be sufficiently mature. As a matter of fact, grapefruit was received at this office last year fully colored that felt in the hand like a baseball and when cut was totally unfit for consumption, as the pulp was hard and juiceless, bitter in flavor and did not taste like grapefruit.

The original law, as presented to the legislature, made no provision for color, but was strictly an acid test.

The color test was put in as an amendment, and it remains to be seen whether or not it will be used by the unscrupulous in an effort to defeat the law.

The full text of the law will be published as soon as it is received from the hands of the state printer, and all growers are urged to read this law in connection with the act of 1911, as it was enacted to make the law of 1911 operative.

It is now the grower's fight; it is a question of whether he is going to permit a few speculators to wreck the market early in the season before his produce is really ready for market; or whether he is going to hold these speculators within bounds and protect the market until the fruit is in such condition as will insure a continuous use of it, when it is once placed on the market.

Port Orange

MRS. J. L. PATTILLO, Correspondent

PORT ORANGE, August 12.—John Glass, one of Palatka's successful young merchants, was an over-Sunday visitor, the guest of friends here.

N. J. B. Smith began the erection of a new cottage last week just east of the one recently completed on Dunlawton avenue.

Will Wells and little boy of Jacksonville are here for a week's visit with his father's and brother's families.

A jolly party of young people enjoyed the day up Spruce creek Thursday of last week, making the trip in Frank Zimmerman's launch. Those going as Mr. Zimmerman's guests were Mr. and Mrs. Frank Pattillo and their guests, Miss Baker and Miss Metcalf of Atlanta, and [illegible].

The Misses Maud and Ethel Carter left Tuesday for Jacksonville, where they will spend a short time with a sister and then go from there to the old home in Virginia, where they will spend the remainder of a two weeks' vacation.

W. F. [illegible] and family, who have spent a couple of weeks here on a [illegible], will return to their home [illegible] on Saturday.

[illegible] recently sold his [illegible] and ordered a new [illegible] of the same make.

Frank Zimmerman is riding a pretty new Dayton bicycle bought of Leon W. [illegible]

[illegible] a company of our citizens enjoyed a [illegible] supper on the beach [illegible]

[illegible]

NEWSPAPERARCHIVE®

NEWSPAPERARCHIVE®

... and Manager

... matter June 5, ... at New Smyrna, ... March 3, 1879.

...TION RATES: ... ably in advance ...

... months, per year ......

... of respect, poetry, obituaries, festival advertisements and ... of charitable, benevolent ... societies, advertising ... which money is to be received, are ... at half rate, or five cents per ... insertion.

"DEEP WATER," Our Slogan.

WEATHER REPORT.

For the week ending Monday, August 11, reported by Frank J. Nordman, co-operative observer:

Date	Temperatures Highest	Temperatures Lowest	Rainfall in inches and hundredths
5	88	71	.11
6	91	72	2.20
7	86	68	.00
8	88	70	.00
9	89	70	.00
10	87	72	.00
11	85	74	.00

It always does one good to shake hands with a man who has a heart under his coat. It cheers, it encourages, and has a vitalising effect. This is the genuine, the pure article, while occasionally we come in contact with people whose hand shake is cold and clammy as a pickled tongue, whose sticky grasp conveys to you the uncanny suggestion of a grave yard. You are not quite sure when you drop his hand whether he is dead or alive, yet you are pleased when the solemn ordeal is ended. This is the counterfeit, the spurious and the easily detected.—Fernandina News-Record.

◆◆◆

Goodness what a fuss the railroads are making over the increase of the maximum weight for parcel post packages. They made a contract with ... they want to crawl, ... the annihilation of ... prosperous business, ... flooding the ... people, which will mean a ... dividend. The goods will ... in their contracts with ... just as they would compel ... to live up to a contract they made, regardless of ... the other fellow.—Florida Grower.

◆◆◆

The only way to build up a town is for everyone to go hand in hand—every man to the wheel. Banish all feelings of disorder, if any; but let harmony prevail and prosperity will follow. Talk about it, speak well of it, encourage your men at the head of municipal affairs; choke the croakers, gag the grumblers and squelch the scolders. Beautify the streets in every way, patronize its merchants, refrain from sending outside for goods, favor home enterprises always, and if you can't think of some good word to say, keep quiet. Be a hustler and keep it up. —Fernandina News-Record.

◆◆◆

A HOLD-UP.

The Florida railway commissioners are making a try at reducing the cost of refrigerator cars on citrus fruit from Florida to northern markets. And it is time. The cost of a refrigerator car from Florida to New York is $75, while the same service from California to New York is $65 61, though the distance from California is 2,000 miles greater. It looks as if this was more in the nature of an interstate commission problem than a Florida one, and one that our senators and representatives in congress might tackle with good show of success in remedying. What the Florida citrus fruit growers need is not so much a protective tariff as just treatment from the railroads — Palatka News.

◆◆◆

PUBLICITY TAX.

Lee county has set an example that every county in Florida should follow, and that is in assessing a millage for publicity purposes. Not only should the counties follow Lee county's example, but every municipality in the state as well. "Hide not your light under a bushel," or words to that effect, is holy writ and Florida's light should be made to shine in every nook and corner of the United States.

We undoubtedly have the best state in the Union and all we lack is development, but how in the world are the thousands of people looking for favorable locations going to know it unless given publicity?

The newspaper men of the state have been loyal. They have given up thousands and thousands of dollars worth of valuable space, exploiting the resources, advantages, and opportunities existing here. And the result has been manifested in the upbuilding and development of portions of almost every section of the state. The county commissioners of Osceola county appropriated a considerable sum for the circulation of the Valley-Gazette. What was the result? Simply the building up of a beautiful city and the development of a rich section of the state.

There is no better means in the world of placing the advantages of a community or section before the people than through the medium of a regularly issued newspaper, not owned or controlled by real estate dealers. Booklets are all right, so far as they go, but they are usually looked upon by their recipients as advertising dodgers, while the newspaper as a rule sets forth the advantages of a district in which it is published and in such a manner as carries weight with its readers.

If every county and municipality in the state will assess a millage for publicity purposes, take the revenue therefrom and circulate their newspapers, the result will be the flocking to this country of thousands of homeseekers and investors, where heretofore the count would be in the hundreds.

If every paper in the state will take this matter up we'll soon have a publicity tax in all parts of the state. It's time the newspaper man got something from his outlay of cash and labor, anyhow.—Zolfo Springs Truth.

GOOD HARBOR FOUND AT NEW RIVER MOUTH

Those who have financed the survey of the mouth of New river, are now congratulating themselves on the brilliant promises of success of their enterprise. The unofficial report of the engineers, before their field work is entirely completed, is more encouraging than any of the old residents had entertained any hopes of. The borings have progressed rapidly, and without interruption, and are so far along that the engineers give the assurance that at least 12 feet of water may be had without removing any rock, whatever, and by knocking off a few high places, 15 to 20 feet may be had. At a distance of only 1000 feet out into the ocean, 25 feet of water was found. This condition means that by a comparatively short jetty and such excavation as may be made by a suction dredge, Fort Lauderdale will be open to the ordinary coastwise vessels, and many of the ships that roam from continent to continent. On the inside a good depth was found so that the same inexpensive dredging will deepen a harbor on the north side of the river in a way that the excavated material will afford an excellent fill for dockage. This is the waterfront to which a boulevard has already been well nigh constructed, and only a short distance down stream from where the A. O. & G. terminal grounds have been secured on the south bank of the river. After the engineers shall have completed the survey, they will proceed to make the calculations from data now being gathered, and before much delay, the estimates for character, amount and cost of work necessary to open the way to the sea, will be given to those whose money have made the undertaking possible. The next move will be to aggregate the funds necessary to prosecute the work to deep water. The policy of those interested has been to proceed in quiet, but since the operations first began, the results have been so assuring, that it is no longer deemed necessary to withhold the facts. The public may rest assured that additional good reports are near at hand.—Fort Lauderdale Herald.

TO THE PUBLIC.

August 15, 1913, the New Smyrna Bridge and Investment company has decided to substitute a new bridge tender in the place of the present incumbent, Chas. F. Gray, he having tendered his resignation. The public will be governed accordingly in passing over the bridge in the transaction of payment of tolls, tickets, etc.

The substitute bridge tender only has the right by authority from the company to collect fares, tolls, ... on and after August 15, 1913. By order of

... Treasurer.

DEALERS ARE EMBARRASSED BY NEW REVENUE MEASURE

(Continued from page one)

it is believed, to get a stay of the bill's enforcement until October 1.

It is pointed out that the minimum license which can be taken out, is for six months. In this case the dealers would have not more than three months protection by the license of half a year, as such would expire on October 1.

The hardship of forcing retailers to secure this license, it is believed, would virtually put many of them out of business.

Widespread State Plan—

Business interests in Pensacola, in Tampa, in Jacksonville, and other cities of the state, it is said, will immediately take steps to get a proper adjustment of the new law. It is feared that though some counties will not seek to enforce the law until a chance is given business houses to work off their stock which now contain coupons, still in other sections, it is feared that over zealous officials will arrest wholesalers and retailers right and left.

The only ray of hope in the present situation, is the fact that the United States court in Seattle Wash., a short while ago granted a permanent injunction restraining the state authorities from enforcing a similar statute. The court in that case held, it is said, that the giving of coupons and certificates of indebtedness with store purchases, was a legitimate system of advertising, and that state legislation outlawing such a system was unconstitutional.

The public has gotten used to buying many articles with coupons and are prone to want such certificates, it is found. With some of the brands of flour, it is said that the bag would have to be opened and the contents of the same sifted so as to locate the offending coupon, provided the retail grocer did not care to take out licenses allowing him to handle the kinds of goods that contained the certificates and coupons.

FIRE BURNS OVER BLOCK IN HAWKS PARK SUNDAY.

By hard work on the part of citizens of Hawks Park last Sunday afternoon what threatened to be a disastrous fire was checked and finally extinguished before it had done any great amount of damage, although for a time it looked like the fight of the residents would be in vain.

The fire started in the brush in the block just east of the school house and gained rapidly by eating its way through the heavy underbrush in this block. The men of the vicinity turned out and, by hard work, were able to keep the blaze confined to this block. Practically the entire block was burned over.

Had the fire started from the south side and been fanned by a south wind it is probable no efforts would have been able to check the spread of the flames until they had consumed the buildings just this side.

This is the third time a fire has been started in this block this year.

RESOLUTIONS OF RESPECT

To the City Council of New Smyrna:

In the death of L. J Griffin, New Smyrna has lost a staunch friend and valuable citizen, and we the members of the city council, of which he was a valued member, feel this loss most sensitively. His voice and influence was always for what he believed to be right and for the best interest of his city, state and nation.

Therefore, be it resolved, That we, in council assembled, express our profound sorrow at the death of our friend and co-worker, Mr. Griffin, and it is ordered that the above expression and resolutions be spread upon our minutes and a copy be furnished the two local papers for publication.

W. H. NEWELL, Mayor.
E. L. GREER, Councilman.

If President Wilson makes a southern trip this fall he has agreed to include Florida in his itinery.

—x—

In order to ascertain whether Duval county proposed to do anything towards putting in passable condition that part of the John Anderson highway lying in that county ... of the brick pavement and the St. Johns county line the editor of the St. Augustine Record wrote to the clerk of the board of county commissioners of Duval and propounded the question. The reply ... there were no funds available ... improvement ... [illegible]

HOME OF QUALITY

We couldn't if we would, neither would we if we could Sell You Inferior Groceries

OUR MOTTO

QUALITY GROCERIES

Try These--They'll Please

D. B. Paxton Mercantile Co.

New Smyrna, Florida.

WINTER PARK MAN IS HELD AS CATTLE THIEF.

Arnold Baxter, of Winter Park, was arrested last evening and lodged in the county jail, charged with stealing cattle, having two counts to his credit that must be accounted for before the courts. One of the charges came from Jesse Bumby and the other from George W. Crawford of Lake Conway, having found their stock of hides near the slaughter pen of the said Baxter. The arrest was made by Sheriff Gordon after much incriminating evidence had been secured.

Mr. Crawford and Mr. Bumby have been losing their cattle for some time, and have been on the lookout, and having suspected that all was not right at the Baxter slaughter house, Sheriff Gordon, James Crawford and Mr. Doyle went out to Lake Howell yesterday afternoon, to Baxter's place, where they found a steer belonging to Jesse Bumby and another to Henry Mathews. They hurried back to Orlando and taking Bumby with them went again to the "killing" pen, where it is said Mr. Bumby saw one of his own cattle ready to be butchered.

In order to secure further evidence that other than Baxter's cattle were being slaughtered at his pens, the parties began to examine the ground around the premises where he lived. Fresh places where chickens had been fed caused them to dig into the earth which resulted in finding two hides, one so badly decomposed that the brand could not be ascertained, and the other bearing the mark of G. W. Crawford.

Arnold Baxter is said to have been disposing of his beef here in Orlando and at Winter Park, where he resided.—Orlando Reporter Star.

The Florida Coast Line Canal and Transportation company has sold ten thousand acres of its holdings in Dade county for the sum of $50,000. Illinois parties are the purchasers. This is said to be the largest transaction in real estate that has been placed on record in that county this year. It is understood that the purchasers will subdivide the tracts into small holdings and will endeavor to sell them to actual settlers for farming purposes.

In all probability Auburndale will soon have a combination ice, water and electric lighting plant.

M. LEIDERSDORF
TOWN AND COUNTRY
Properties for Sale
PROMOTING
NEW SMYRNA FLORIDA

LEGAL NOTICES

(First pub. Aug 1, last Aug 29.)

Notice of Application for Tax Deed Under Section 8 of Chapter [illegible], Laws of Florida.

Notice is hereby given that Otto Kirchof, purchaser of Tax Certificate No. 414, dated the 4th day of November, A. D. 1895, has filed said certificate in my office, and has made application for tax deed to issue in accordance with law. Said certificate embraces the following described property situated in Volusia county, Florida, to-wit: Lots 15 & 16, Block [illegible] ...'s DeLeon Springs.

The said land being assessed at the date of the issuance of such certificate in the name of Unknown. Unless said certificate shall be redeemed according to law, tax deed will issue thereon on the 2nd day of September, A. D. 1913.

Witness my official signature and seal this the 1st day of August, A. D. 1913.

(SEAL) SAM'L D. JORDAN, Clerk Circuit Court Volusia County, Florida. By Clifford Botts, D. C.

MAILS AT LOCAL POSTOFFICE

MAILS CLOSE

Northbound—
9:20 a. m.; 1:40 p. m.; 7:20 p. m.

Southbound—
3:10 p. m.; 3:15 p. m.; 7:20 p. m.

Westbound—
8 a. m.; 3 p. m.

MAILS ARRIVE

From North—
1:50 a. m.; 3:20 p. m.; [illegible] p. m.

From South—
9:35 a. m.; 9:40 a. m.; 7:50 p. m.

From West—
2:00 p. m.; 7:30 p. m.

"Money Makes Money"
"To him who hath -- --"
"Little drops of water -- --"

Make these maxims apply to you by opening a Savings Account in The Fidelity Bank.

To make use of this Bank is to make a friend who can often be a real help when you or your plans need endorsement and encouragement.

The Fidelity Bank of New Smyrna

WELCOMES YOUR ACCOUNT

Poultry for Sale

We are offering about 100 head of thoroughbred White Leghorn Hens for Breeding Purposes at reduced prices.

Eggs for Setting

Eight of the Best Breeds and the best laying strains, also Thoroughbred Mallard, Indian Runner and Muscovy Ducks.

We offer only strictly Fresh Eggs that are tested and guaranteed fertile. Prices from $1.50 per setting and up.

A FINE LOT OF MUSCOVY AND INDIAN RUNNER DUCKS FOR SALE

The Oaks Poultry Farm

WEST OF RAILROAD

NEW SMYRNA : FLORIDA

A. E. ..., Mgr.

Keep Your Money in CIRCULATION

YOUR money in the bank is in circulation, ... you are not using it. ... many direct benefits, but your money ... upbuild your community ... You and your bank ... [illegible]

We invite your ...

NewspaperARCHIVE®

NewspaperARCHIVE®